

User Manual

HDTV Supply's WolfPack SDVoE 4K 60 HDR HDMI Over IP HDTVIPA100E / HDTVIPA100D

All Rights Reserved

Version: HDTVIPA100E/ HDTVIPA100D_2020V1.4

Preface

Read this user manual carefully before using the product. Pictures shown in this manual are for reference only. Different models and specifications are subject to real product.

This manual is only for operation instruction, please contact the local distributor for maintenance assistance. The functions described in this version were updated till March, 2020. In the constant effort to improve the product, we reserve the right to make functions or parameters changes without notice or obligation. Please refer to the dealers for the latest details.

FCC Statement

This equipment generates, uses and can radiate radio frequency energy and, if not installed and used in accordance with the instructions, may cause harmful interference to radio communications. It has been tested and found to comply with the limits for a Class A digital device, pursuant to part 15 of the FCC Rules. These limits are designed to provide reasonable protection against harmful interference in a commercial installation.

Operation of this equipment in a residential area is likely to cause interference, in which case the user at their own expense will be required to take whatever measures may be necessary to correct the interference.

Any changes or modifications not expressly approved by the manufacture would void the user's authority to operate the equipment.

SAFETY PRECAUTIONS

To ensure the best performance from the product, please read all instructions carefully before using the device. Save this manual for further reference.

- Unpack the equipment carefully and save the original box and packing material for possible future shipment.
- Follow basic safety precautions to reduce the risk of fire, electrical shock and injury to persons.
- Do not dismantle the housing or modify the module. It may result in electrical shock or burn.
- Using supplies or parts not meeting the products' specifications may cause damage, deterioration or malfunction.
- Refer all servicing to qualified service personnel.
- To prevent fire or shock hazard, do not expose the unit to rain, moisture or install this product near water.
- Do not put any heavy items on the extension cable in case of extrusion.
- Do not remove the housing of the device as opening or removing housing may expose you to dangerous voltage or other hazards.
- Install the device in a place with fine ventilation to avoid damage caused by overheat.
- Keep the module away from liquids.
- Spillage into the housing may result in fire, electrical shock, or equipment damage. If an object or liquid falls or spills on to the housing, unplug the module immediately.
- Do not twist or pull by force ends of the optical cable. It can cause malfunction.
- Do not use liquid or aerosol cleaners to clean this unit. Always unplug the power to the device before cleaning.
- Unplug the power cord when left unused for a long period of time.
- Information on disposal for scrapped devices: do not burn or mix with general household waste, please treat them as normal electrical wastes.

Table of Contents

1. Product Introduction.....	1
1.1 About 10G Network	1
1.2 Features	2
1.3 Package List	2
2. Specification	4
3. Panel Description.....	5
3.1 WolfPack HDTVIPA100E Front Panel	5
3.2 WolfPack HDTVIPA100E Rear Panel.....	5
3.3 WolfPack HDTVIPA100D Front Panel	6
3.4 WolfPack HDTVIPA100D Rear Panel.....	7
4. System Connection.....	8
4.1 Usage Precaution	8
4.2 Connection Type.....	8
4.3 System Diagram	9
4.4 Hardware Setup.....	10
5. Operation of IPA Manager.....	12
5.1 General Information	12
5.2 Device Configuration	13
5.3 Start IPA Manager.....	15
5.4 Video Routing Tab	16
5.4.1 Video Switching	17
5.4.2 Sending Single Source to All RX Devices.....	18
5.4.3 Stopping/Starting Video	18
5.4.4 Disconnecting Source from RX.....	18
5.4.5 Preset Management	18
5.5 Video Wall Routing Tab.....	20
5.5.1 Configuring a Video Wall	21
5.5.2 Preset Management	21
5.5.3 Removing Receiver (RX) from Video Wall.....	23
5.5.4 Changing Output Resolution for Video Wall Receivers.....	24
5.6 HDMI Audio Routing Tab	25

WolfPack 4K IP Streaming Extender

5.7 Analog Audio Routing Tab.....	27
5.8 RS-232 Routing Tab	28
5.8.1 Assign Transmitter to all Receivers.....	30
5.8.2 Sending RS-232 Data from IPA Manager to a Device	30
5.9 Infrared Routing Tab	31
5.9.1 Assign Transmitter to all Receivers.....	32
5.9.2 Sending IR Data from IPA Manager to a Device	32
5.10 Global Command Options and Settings	34
5.10.1 Receiver (RX) Settings Options.....	34
5.10.1.1. Analog Audio Output Settings.....	34
5.10.1.2. HDMI Audio Output Settings.....	34
5.10.1.3. Display EDID	35
5.10.1.4. Network Setting	36
5.10.1.5. RS232	37
5.10.2 Transmitter (TX) Settings Options	38
5.10.2.1. Input	38
5.10.2.2. Device EDID	38
5.10.2.3. Network Setting	39
5.10.2.4. RS232	40
5.11 System Management Tab.....	41
5.11.1 Device Firmware Upgrade	41
5.11.2 System Backup and Restore	42
5.11.3 Security Settings.....	43
5.11.4 System Logs	44
5.12 Routing Table.....	45
6. Operation of GUI Control	48
7. Panel Drawing	50
8. Troubleshooting & Maintenance	51
9. Customer Service	52

1. Product Introduction

The WolfPack HDTVIPA100 is a network AV Transmitter/Receiver with HDMI and DP inputs up to 4K/60Hz/4:4:4, HDR. It is designed for HDMI/DP transmission over IP network with external audio and control signals at distances up to 100m over copper cable. It works with one control PC (Wake on LAN) and one 10GbE Switch to control a variety of functions.

The WolfPack HDTVIPA100 provides one of the most advanced IP Streaming solutions on the Vision BlueRiver™ NT+ technology, which synergizes various IP/AV standards to work together as one. It combines a variety of 4K IP technologies and features under one unified protocol using a simplified topology.

The WolfPack HDTVIPA100 features uncompressed video with zero-latency from transmitter to receiver, seamless switching, Video wall, 1G Ethernet, IR, RS232, audio embedding / de-embedding audio down-mixing, etc. The control PC merge all functions into Web-GUI, it means that user control system functions over multiple OS which support browser anywhere in the same local area network.

Compares with traditional HDBaseT matrix AV Switching, WolfPack HDTVIPA100 features low cost, easy installation, more interoperability and flexibility. It is ideal for distributing AV over 10 Gigabit Ethernet in enterprises and other large-scale installations.

1.1 About 10G Network

Unlike traditional AV extension technology, such as HDBaseT, where transmitters and receivers are connected point to point or joined together using custom matrix switches, the IPA transmitter and receiver units are based on the inter compatible BlueRiver™ NT+ technology and connected using standard, off the shelf 10G Layer 2/3 network switches.

This architecture makes use of data packages that can be easily and independently routed to the desired unit. A variety of transmission modes is possible this way, from one transmitter to one receiver (point to point) or one transmitter to many receivers (point to multipoint) or many transmitters to many receivers (multipoint to multipoint) with a software controllable video wall integration.

An added benefit of packet data transmission is that each signal type (video, audio, RS232, etc.) is routed independently and not necessarily to the same destination. For example, the HDMI video from a particular transmitter is routed to 4 receivers, while the audio goes to all receivers in the setup.

This unlimitedly scalable and independent signal routing enables multiple, scalable applications, including signal extension, splitting, switching, matrixing, and video wall functionality.

1.2 Features

- AptoVision BlueRiver™ NT+ technology. NT1000 chip is implemented in the transmitter and NT2000 chip is implemented in the receiver.
- Streams uncompressed video with zero-latency, audio, and control, with the flexibility of transmitting them together or to separate network destinations.
- Supports HDMI 2.0 and video resolution up to 4K@60Hz 4:4:4 8bit, 1080P 3D.
- 18Gbps high bandwidth and supports HDR 10 and Dolby Vision.
- Automatically detect and switch HDMI and DP inputs.
- Transmits and receive RS232 and IR to any units by using Unicast or Broadcast IPV4 protocol or local control by API server.
- WolfPack HDTVIPA100 series are configurable HDCP 2.2 compliant from transmitter to receiver.
- Allows a video source to be stretched across multiple displays.
- Seamless switching between different transmitters with selectable output resolutions up to 4K scaling ability.
- Transmitter route HDMI audio, external audio as an independent streaming for receiver embedding.
- BlueRiver NT+ Series is compatible with SDVoE, offering zero-latency AV-over-IP with true 4K/60 and video processing.

1.3 Package List

HDTVIPA100E:

- 1x WolfPack HDTVIPA100 Transmitter (TX)
- 2x Mounting Ears with 6 Screws
- 4x Plastic Cushion
- 1x 3-pin Terminal Block
- 1x Power Adapter (12V DC 2A)
- 1x User Manual

WolfPack HDTVIPA100D:

- 1x WolfPack HDTVIPA100 Receiver (RX)
- 2x Mounting Ears with 6 Screws
- 4x Plastic Cushion
- 1x 3-pin Terminal Block
- 1x Power Adapter (12V DC 2A)
- 1x User Manual

Note: *Please contact your distributor immediately if any damage or defect in the components is found.*

2. Specification

WolfPack HDTVIPA100E	
Video Input	(1) HDMI, (1) DP
Video Input Connector	(1) Type-A female HDMI, (1) DisplayPort
HDMI Input Resolution	Up to 4Kx2K@60Hz 4:4:4 8bit
DP Input Resolution	Up to 4Kx2K@60Hz 4:4:4 8bit
Audio Input	(1) AUDIO
Audio Input Connector	(1) 3.5mm jack
Control	(1) 10G LAN, (1) IR IN, (1) IR OUT, (1) RS232, (1) ETHERNET
Control Connector	(2) RJ45, (2) 3.5mm jack, (1) 3-pin terminal block
WolfPack HDTVIPA100D	
Video Output	(1) HDMI
Video Output Connector	(1) Type-A female HDMI
HDMI Output Resolution	Up to 4Kx2K@60Hz 4:4:4 8bit
Audio Output	(1) AUDIO
Audio Output Connector	(1) 3.5mm jack
Control	(1) 10G LAN, (1) IR IN, (1) IR OUT, (1) RS232, (1) ETHERNET
Control Connector	(2) RJ45, (2) 3.5mm jack, (1) 3-pin terminal block
General	
External Power Supply	Input: AC 100~240V, 50/60Hz, Output: 12V DC 2A
Power Consumption	TX:19W (Max); RX:21W (Max)
Operation Temperature	-10°C ~ +55°C
Storage Temperature	-25°C ~ +70°C
Relative Humidity	10%-90%
Dimension (W*H*D)	224.0mm x 49.2mm x 110.0mm
Net Weight	TX:1.15KG; RX:1.18KG

3. Panel Description

3.1 WolfPack IPA100E Front Panel

- ① **POWER LED:** The LED illuminates red when power is applied.
- ② **LINK LED:** The LED indicates if Ethernet packets are transmitted.
 - LED off: Packets are not transmitted
 - LED blinking: Packets are transmitted
- ③ **HDMI LED:** The LED illuminates green when the HDMI video source is selected.
- ④ **DP LED:** The LED illuminates green when the DP video source is selected.

3.2 WolfPack HDTVIPA100E Rear Panel

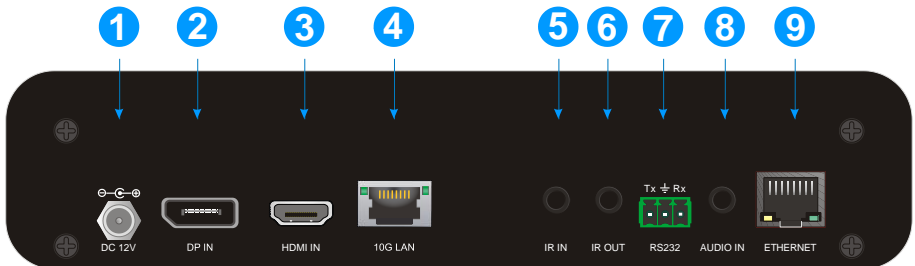

- ① **DC 12V:** DC port for AC power adapter connection.
- ② **DP IN:** DisplayPort input port to connect DP video source device.
- ③ **HDMI IN:** Type-A female HDMI port to connect HDMI video source device.
- ④ **10G LAN:** RJ45 port to connect directly to the RX or a network switch using a CATx cable.

- ⑤ **IR IN:** 3.5mm jack to connect an IR receiver for IR routing control.
- ⑥ **IR OUT:** 3.5mm jack to connect an IR emitter for IR routing control.
- ⑦ **RS232:** 3-pin terminal block for RS232 routing control. Supports point to point unicast and point to multipoint broadcast configuration.
- ⑧ **AUDIO IN:** 3.5mm jack to connect an audio source.
- ⑨ **ETHERNET:** RJ45 port to connect control devices (such as PC) for system control via software and Ethernet pass-through. The PC can also be indirectly connected to the network switch.

3.3 WolfPack HDTVIPA100D Front Panel

- ① **POWER LED:** The LED illuminates red when power is applied.
- ② **LINK LED:** The LED indicates if Ethernet packets are received. It also indicates if FPGA SERDES can detect a valid signal.
 - LED off: Packets are not received and RX SERDES is NOT linked.
 - LED blinking: Packets are received and the RX SERDES IS linked.
 - Steady light: Packets are not transmitted and the RX SERDES is linked.
- ③ **HDMI LED:** The LED illuminates green when there is HDMI video output.

3.4 WolfPack HDTVIPA100D Rear Panel

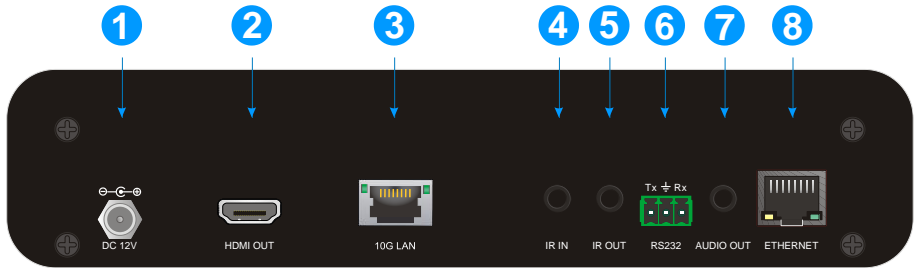

- ① **DC 12V:** DC port for AC power adapter connection.
- ② **HDMI OUT:** Type-A female HDMI port to connect HDMI display device.
- ③ **10G LAN:** RJ45 port to connect directly to the TX or a network switch using a CATx cable.
- ④ **IR IN:** 3.5mm jack to connect an IR receiver for IR routing control.
- ⑤ **IR OUT:** 3.5mm jack to connect an IR emitter for IR routing control.
- ⑥ **RS232:** 3-pin terminal block for RS232 routing control. Supports point to point unicast and point to multipoint broadcast configuration.
- ⑦ **AUDIO OUT:** 3.5mm jack to connect audio output device.
- ⑧ **ETHERNET:** RJ45 port to connect control devices (such as PC) for system control via software and Ethernet pass-through. The PC can also be indirectly connected to the network switch.

4. System Connection

4.1 Usage Precaution

- Make sure all components and accessories are included before installation.
- The system should be installed in a clean environment with proper temperature and humidity.
- All of the power switches, plugs, sockets, and power cords should be insulated and safe.
- All devices should be connected before being powered on.

4.2 Connection Type

There are five types of possible applications:

Extender (Point-to-Point)

In a point-to-point configuration, there is no need for a switch. Distribute full, uncompressed data up to 4K@60Hz 4:4:4 resolution as well as 1G Ethernet, audio and control signals over a single copper cable.

Splitter (One-to-Many)

With only one IPA transmitter and one 10G Ethernet Switch, any A/V signal can be flawlessly and instantly distributed to a near limitless number of receivers and screens, any number of times.

Matrix Switcher (Many-to-One, Many-to-Many)

The combination of switching and splitting enables a completely scalable matrix system. Independently route video, audio and RS232 control signal from any source to any endpoint. The IPA allows for on-the-fly upgrading and a virtually unlimited number of I/O ports.

Video Wall

Create and manage video walls in setups up to 5x5 screens. The HDTVIPA100 series product line features full bezel correction and instant seamless switching of full bandwidth source material as well as further innovative features for video wall management.

4.3 System Diagram

The following diagram illustrates typical input and output connections that can be utilized with the IPA extender:

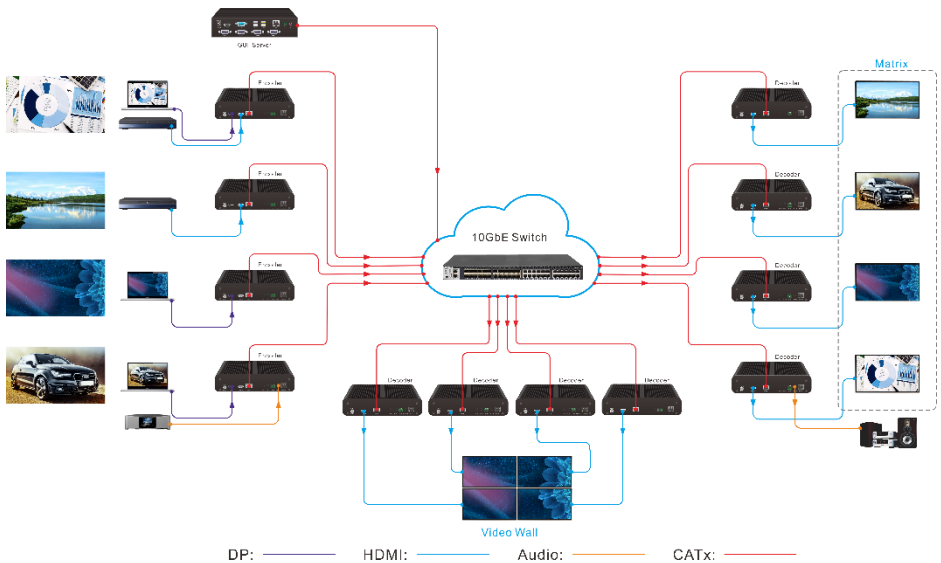

Matrix System

4.4 Hardware Setup

The WolfPack HDTVIPA100 extender set you have received include one transmitters (TX) and one receivers (RX).

Please follow the steps below to complete the system installation:

- 1) Connect the power supply (12V DC) to the power connectors.
 - 2) Connect the video/graphics source device to the HDMI input connector on each TX unit.
 - 3) Connect the video display device to the HDMI output connector on each RX unit.
 - 4) (Optional) Connect audio sources to the audio input connector of the TX if you want to test additional audio extension.
 - 5) (Optional) Connect audio output device (e.g. speaker or headphone) to the audio output connector of the RX if you want to test additional audio extension.
 - 6) (Optional) Connect RS232 devices as needed if you want to test RS232 serial extension between TX and RX units.
 - 7) (Optional) Connect GbE compatible Ethernet devices as needed for testing the 1 Gig Ethernet ports of any TX or RX units.
 - 8) (Optional) Connect compatible IR emitter modules to the IR output connectors of any TX or RX.
 - 9) (Optional) Connect compatible IR receiver modules to the IR input connectors of any TX or RX.
 - 10) Connect a 10G Ethernet cable (Cat-6a recommended) from the 10GbE port each TX and RX unit to any available 10GBaseT port.
 - 11) Connect the control PC to the 10GbE port of any HDTVIPA100E / HDTVIPA100D device or to a Cat-x port of the 10GbE switch (except the management/console port of the switch).
 - 12) The hardware setup is now complete.
- *Note that any TX can also be connected directly to a RX without the 10GbE switch in the middle using Cat-x cable to test point to point functionality.*

- *Note that in order to test switching functionality through a 10GbE switch; you must use a 10GbE layer 2, layer 3 switch with IGMP snooping capabilities. Ensure that the IGMP snooping setting is enabled and broadcast setting is disabled using the appropriate configuration software provided the switch manufacturer.*
- *Switch list: The below table contains the Ethernet switches validated and known to work with IPA series device.*

Manufacturer	Model Number
BlackBox	LGB5028A
Netgear	ProSAFE PLUS XS708E
Netgear	ProSAFE Smart XS708T/712T/716T/728T/748T
Netgear	M4300 Series
Netgear	M7300-24XF XSM7224S
Speed-NT	UK-6000 Series
Extreme Network	Summit X670 Series
Arista Networks	7050X Series

Note that NetGear M4300 Series are recommended.

5. Operation of IPA Manager

5.1 General Information

The IPA Manager is a demonstration control software used to configure and control signal extension, routing and switching between IPA TX and IPA RX units.

The IPA Manager does not directly communicate with or control the IPA TX/IPA RX devices. Instead it communicates using a separate process. The IPA Control Server functions as a proxy between the IPA Manager clients; and IPA end points (TX/RX) on the network.

The IPA Manager can be used on any Windows PC using Microsoft .Net framework 4.0 or later Windows version.

The PC running the Control Center can be connected to the ETHERNET port of any device or to any RJ45 port of the 10GbE switch except the management/console port of the switch which is not part of the network.

Before proceeding, make sure all IPA units are powered ON. Then ensure that the IP addresses of PC and all IPA units are on the same local area network (LAN).

Start the application by double clicking on **IPA Manager.exe** file. If you receive a pop-up asking for network access confirmation, make sure that both Private and Public networks are allowed.

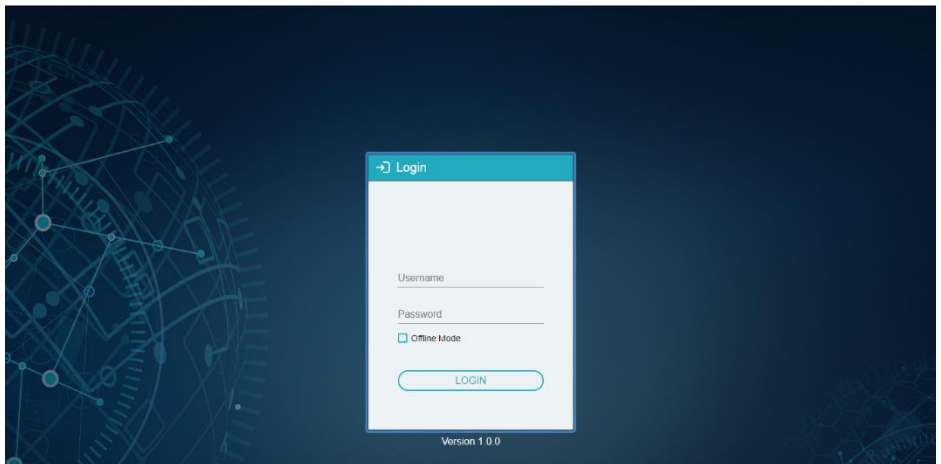

Username: admin

Password: admin

Please type the username and password, and then click **Login**.

Note: *Offline Mode can be used for testing purposes.*

Upon launch, the IPA Manager's main interface will appear as shown in the picture below:

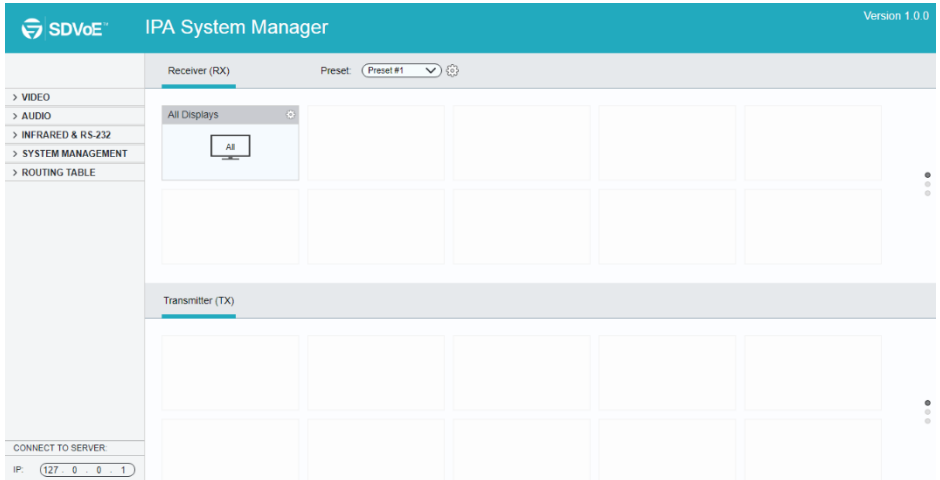

5.2 Device Configuration

Before starting the IPA Manager application, make sure it is connected either directly to the network switch or to the Gigabit Ethernet port on one of the devices (TX or RX). Now launch the application. Upon launch, the IPA Manager main window will open up in the "Video Switching" tab. It will discover all the TX and RX devices on the network and display them inside the application.

All connected devices on the network will appear as a gray tiles within the application window.

Each tile will identify the "Hostname" of the device. The default device "Hostname" is the MAC address. Note that the "Hostname" can be updated at any time. The "IP Address" of the device is also indicated within the tile.

If a source device is connected to the video port of the TX, a picture illustrating a source device will appear within the respective tile along with information about the video feed. Similarly, if a display device is connected to the RX, an illustration of a display will appear within the corresponding RX tile. If no device is visible within the tile, it means that the device is connected and detected but no source (or display) device is connected to the TX (RX).

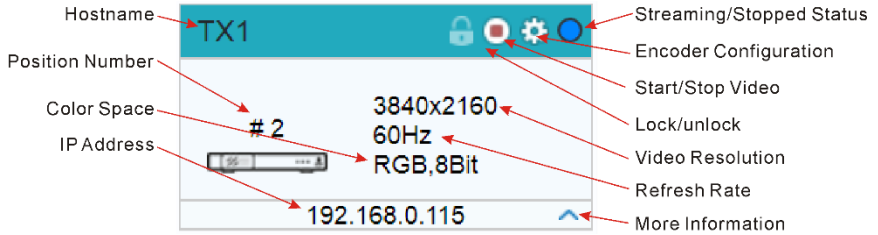

TX device tile info

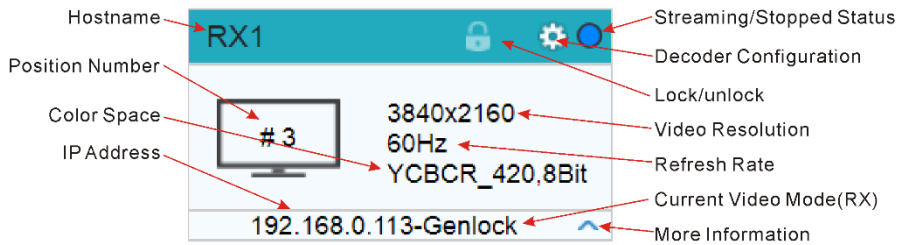

RX device tile info

Click the ^ icon to gather more information about the device. Take the source device TX1 as an example:

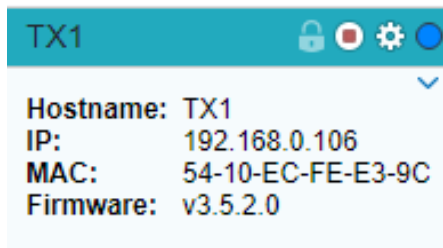

5.3 Start IPA Manager

Start the evaluation by launching the Manager Client.

The application will start and appear as illustrated below.

First, connect to the Control Server by entering the IP address of the device running the NT Control Server and click **CONNECT**.

Note:

- If the Control Server is running on the same machine, as the client, use the IP address 127.0.0.1, which is the IPV4 loop-back address for "localhost".
- Do not modify the default port number of 6970. The Control Server currently only listens to port 6970.

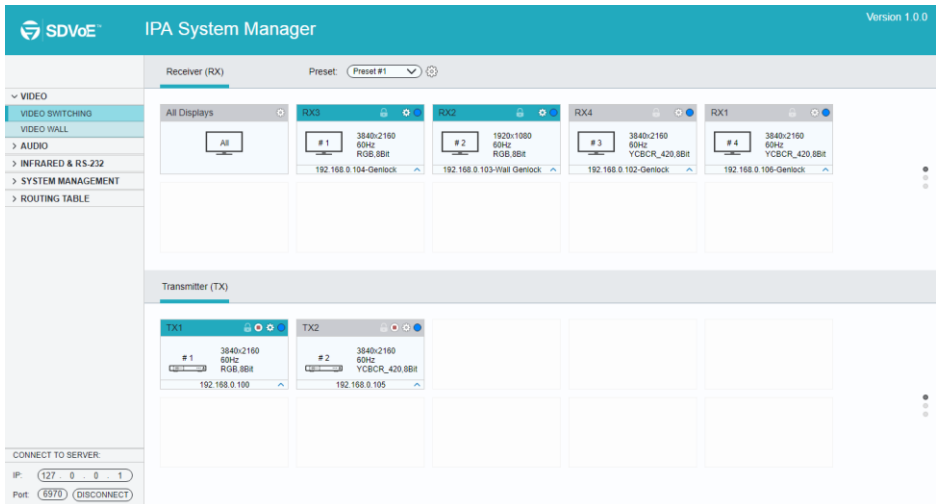

After connecting to the Control Server, the IPA Manager will show discovered devices as tiles. There are few things to take note of:

- The application features many different tabs to control the HDMI routing, as well as routing of other signals such as analog audio, RS232 control, etc. The default current tab should be "Video Switching", meaning that the video source displayed by an RX device (Receiver).
- The top area of the user interface is labeled "Receivers". All RX devices detected on the network will appear here.
- The bottom area of the user interface is labeled "Transmitters". All TX devices detected on the network will appear here.

5.4 Video Routing Tab

The "Video Routing" tab is used to manage signal routing between TX and RX devices. There are different video modes available:

Genlock Mode

This mode simulates a cable connection. When Genlock is selected, the output is a byte-by-byte replication of what was received from the source.

The primary benefit is a very low (zero-frame) latency between source and displays. The display is genlocked to the source as if it is directly connected.

In cases of the input video having a too large bandwidth to fit into a 10G network link (e. g. 4K @60Hz, 4:4:4) the video is slightly compressed to bring the stream down below the 10G limitation of the network.

Fast Switch Mode

Fast source switching, seamless to the human eye with about 1-2 frames transmission delay as well as output scaling of resolution and frame rate.

Genlock Scaling Mode

This mode combines the low latency and source locking benefits of the Genlock Mode with the output resolution (not frame rate) scaler found in the Fast Switch Mode.

Video Wall Mode

A single source signal can be stretched across multiple displays, incl. respective display resolution scaling and UI based bezel correction.

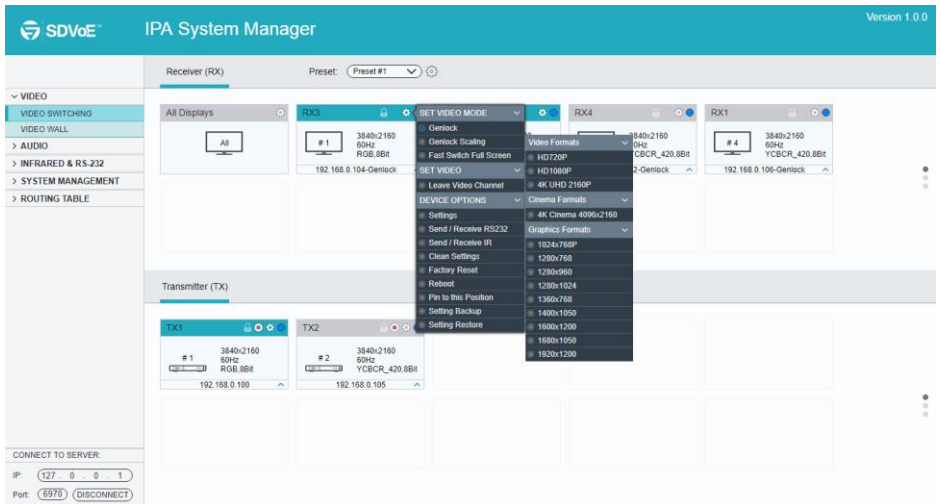

All RX devices are listed in the top half of the "Receiver (RX)" section. Similarly, all TX devices are listed in the bottom half, in the "Transmitter (TX)" section.

5.4.1 Video Switching

This is an example of joining TX and RX devices in "Genlock Mode":

- 1) Verify that the RX tile is displaying that the device is currently in "Genlock Mode". If Genlock is not the currently active mode, apply the setting as described:
 - a) Right mouse click the gear icon on the respective Receiver (RX) tile.
 - b) In the appearing menu, select "Genlock" as Video Mode.
- 2) Joining the RX to TX.
 - a) In the Transmitter (TX) section, select a TX by clicking on its associated active tile using the left mouse button.
 - b) Hold down the left mouse button and drag the TX tile over the RX tile it is to be joined with. Then release the mouse button to drop the TX tile onto the RX tile.
 - c) TX and RX are now joined.

The video source connected to the Transmitter (TX) now appears on the display connected to the respective Receiver (RX).

If the video is not being displayed, please verify the following:

- Ensure that the network switch has been properly configured.

- Confirm that the display can support the input source resolution.
- Verify that the HDMI cable being used is of good quality. This is particularly important for high-bandwidths of up to 18Gbps with 4K@60Hz resolution, requiring a "HDMI Premium High Speed" cable.

To assign a different input source to a Receiver (RX), repeat the steps mentioned above, dragging a different TX over an RX to associate the receiver itself to the new source device.

Note: For "Fast Switch Mode" and "Genlock Scaling", please refer to "Genlock Mode".

5.4.2 Sending Single Source to All RX Devices

To send the same source signal input to all receivers at the same time, simply drag and drop the TX unit that the desired source is connected to onto the blue tile in the Receiver (RX) section, labeled "All Displays".

Comment: To verify, which RX and TX are joined together, left-click on the Receiver (RX) or Transmitter (TX) tile you want to see the connection status for. All the joined tiles will be highlighted in blue.

5.4.3 Stopping/Starting Video

To stop video being transmitted from a Transmitter (TX), right click the gear icon of the respective Transmitter (TX) and select "Stop Video".

To start or restart a video transmission, right click the gear icon of the respective Transmitter (TX) and select "Start Video".

5.4.4 Disconnecting Source from RX

To disconnect a Receiver (RX) from a Transmitter (TX) source, right click the gear icon of the respective RX tile and select "Leave Video Channel".

5.4.5 Preset Management

To rename a preset, delete a stored preset or save the current video switching setting, recall a saved preset by selecting **preset #1~9** and click the gear icon to select the desired option: Rename, Clear Preset, Save Preset, Recall Preset.

WolfPack 4K IP Streaming Extender

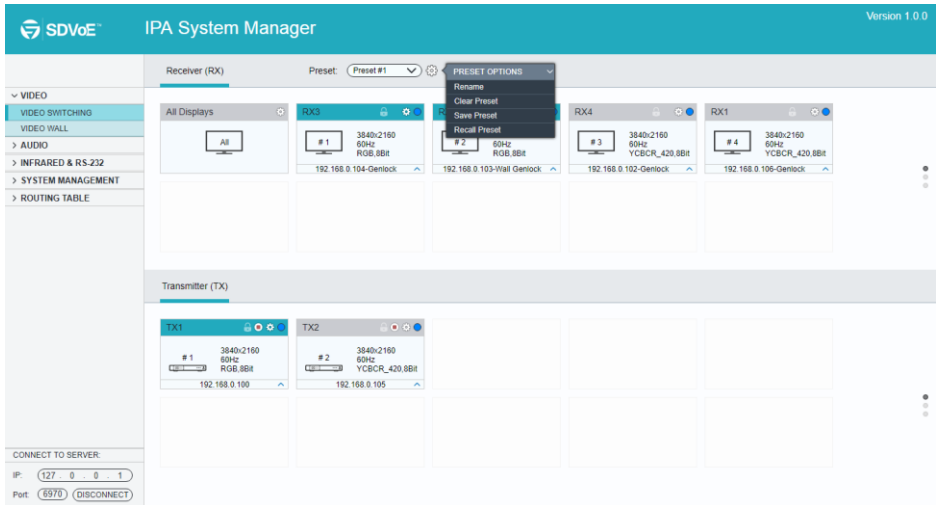
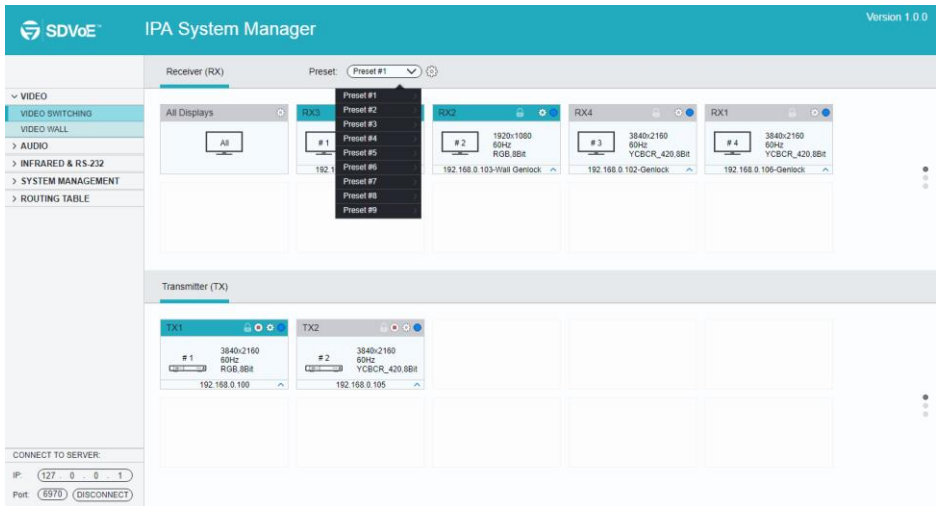

5.5 Video Wall Routing Tab

The tab "Video Wall" allows for a single source signal (TX) to be assigned to multiple Receiver (RX) units and displayed across multiple screens, appearing as a single video wall. The figure below illustrates the "Video Wall" routing tab inside the IPA Manager. The top portion is reserved for configuring and setting up the video wall, while the bottom half lists all available TX (Transmitter) and RX (Receiver) units.

The video wall size can be adjusted by changing the number of rows and columns. The values for "bezel correction" represent the absolute amount of pixels. The default value is set to 16 pixels. Increase this value to adjust for thicker bezels while a value of zero would indicate no bezel correction at all is to be applied.

Note: The source signal must be progressive scan.

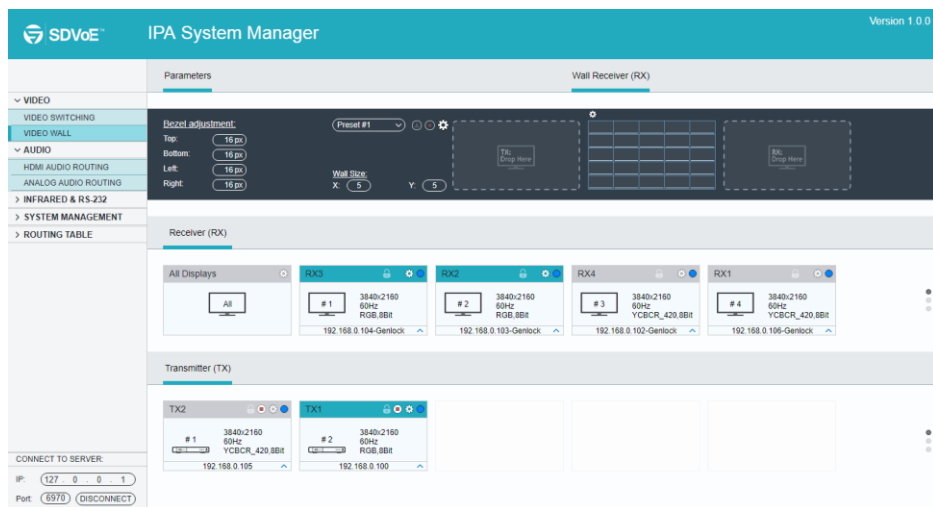

5.5.1 Configuring a Video Wall

- 1) Set the Video Wall size
 - a) Enter the number of rows and columns for the video wall (max. 5x5) in the section "Parameters"
- 2) Drag and drop Receiver (RX) units individually onto the video wall receiver tile.
 - a) Left click on a tile in the "Video Wall" section to select it.
 - b) Drag and drop the desired Receiver (RX) devices onto the tile labeled "RX: Drop Here".
- 3) Next, drag the desired Transmitter (TX) source tile and drop it onto the tile labeled "TX: Drop Here".
- 4) The source will now be visible across the whole Video Wall matrix, according to your configuration.
- 5) Adjust the bezel correction values (top-right-bottom-left), to fit the bezel thickness of the connected displays.

Comment: To apply new bezel values, it may be necessary to allocate the Transmitter (TX) again to the video wall.

5.5.2 Preset Management

To save the current video wall settings or recall the previously stored setting, select **Preset #1~9** and click the save icon to save or recall a preset.

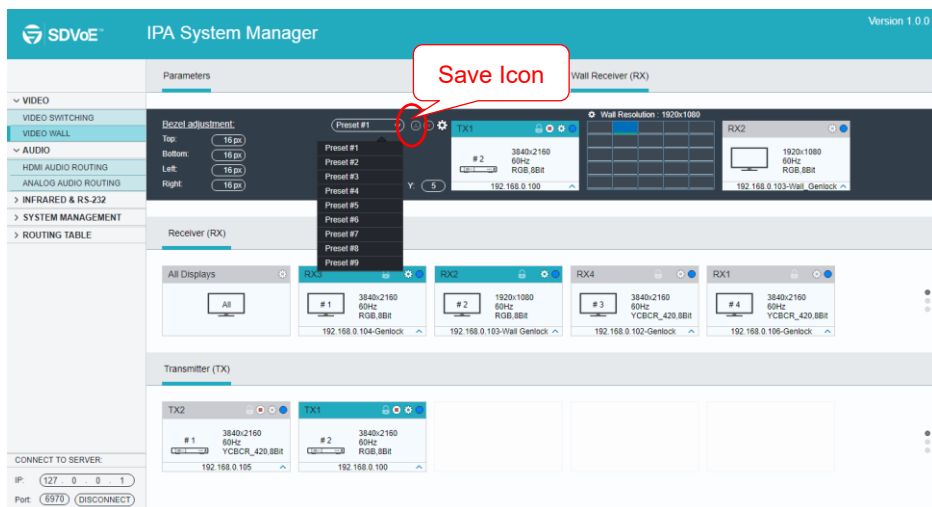

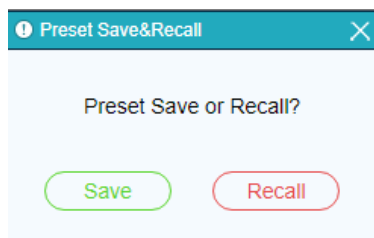

To delete a preset, select one and then click the delete icon to delete it.

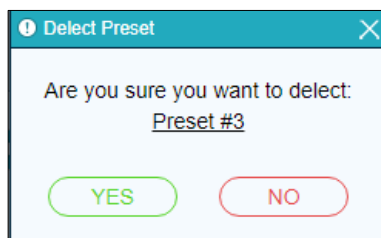
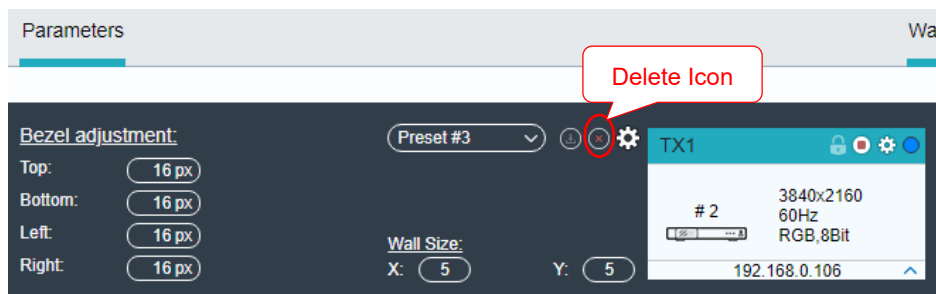

To rename the desired preset, select it and click the gear icon, then type the new name in the textbox and click "Y" to save.

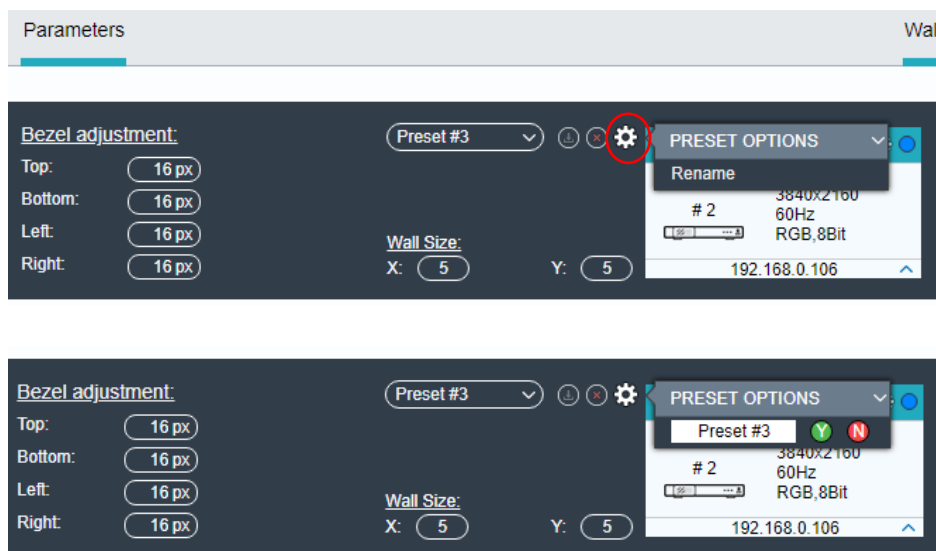

5.5.3 Removing Receiver (RX) from Video Wall

To remove a Receiver (RX) from the Video Wall, click the gear icon on the receiver tile that is to be removed and select the option "Remove from Wall".

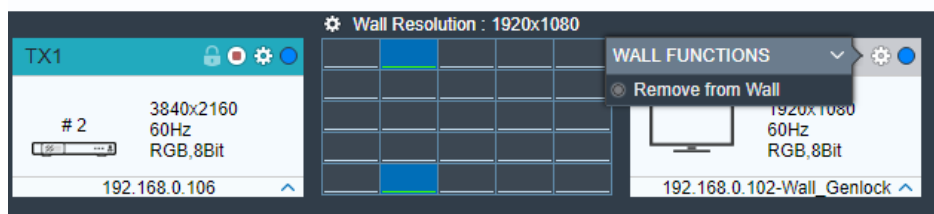

5.5.4 Changing Output Resolution for Video Wall Receivers

To control the receiver's output resolutions, click the gear icon on the video wall selection.

Select "Wall Monitors Resolutions" and choose the desired resolution from list of available resolutions.

The selected output resolution is applied to all receivers being part of the video wall.

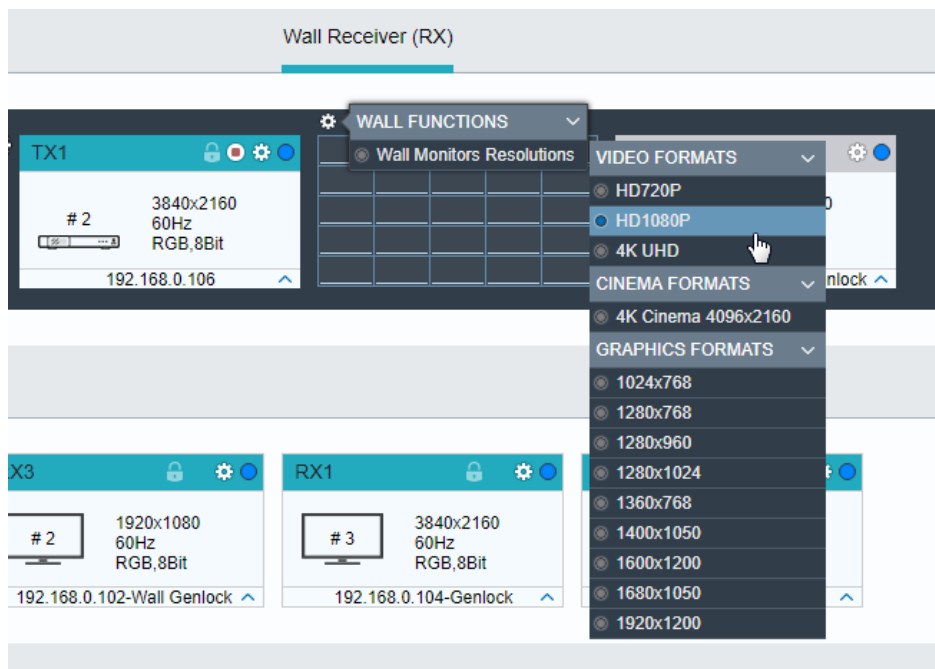

5.6 HDMI Audio Routing Tab

IPA routes HDMI audio separately from the video signal, e. g. for routing the audio to additional or different Receivers (RX).

Exception:

In "Genlock Mode", the HDMI audio follows the video when one or more Receivers (RX) are joined with one Transmitter (TX) from any of the video routing tabs ("Video Wall", etc.). Simply put: When an RX device is in "Genlock Mode", it receives both the HDMI video and the HDMI audio signals from a single source. The same also applies for all video switching modes, when no separate HDMI audio stream is enabled.

To route the HDMI audio signal, select the tab "HDMI AUDIO ROUTING".

All RX devices are listed in the top half of the Receiver (RX) section. Similarly, all TX devices are listed in the bottom half in the Transmitter (TX) section.

First, verify if appropriate TX and RX units are joined together to route their HDMI audio signal:

- 1) Verify, if the Receiver (RX) is currently joined to an appropriate Transmitter (TX).
 - a) Click on the RX to highlight the TX it is joined to in blue.
 - b) Selecting the respective TX will highlight all the receivers joined to the same TX.
- 2) If the respective Transmitter (TX) is currently not joined to the Receiver (RX), proceed to join them:
 - a) In the Transmitter (TX) section, select a TX by left-clicking on its associated active tile.
 - b) Drag and drop the TX tile over the RX tile to join them.
 - c) TX and RX are now joined together.
 - d) Repeat above steps, if additional receivers are to be joined to the same TX.

To control, if the HDMI audio is being delivered on the HDMI or the analog output port, complete the following steps:

- 1) Right click the gear icon on a Receiver (RX) tile and select "Settings" in the menu.
- 2) To route audio to the HDMI output, select the "HDMI Audio Output" tab and then choose one of the following options:
 - a) Analog Audio: Select the stream from the analog audio input of the TX to embed it into the HDMI output signal.
 - b) HDMI Audio (Stereo Downmix): Select the audio stream from the HDMI input of

any TX to embed it into the HDMI output signal. If the HDMI audio stream is multichannel PCM audio, it will be downmixed to 2-channel PCM audio.

- c) HDMI Audio (All Available Channels): Select the audio stream from the HDMI input of any TX to embed it into the HDMI output signal. The multichannel HDMI audio will not be downmixed.
- 3) To send the audio to the analog output connector (mini XLR), select the "Analog Audio Output" tab and choose "HDMI Audio (Downmix)" from the pull-down menu.
- 4) Click "Save" to apply changes.
- 5) The sound device connected to the analog audio output of the RX will now play out the HDMI audio stream.

Tip: If no audio is playing, confirm that the TX device is actually streaming. Also, verify the RX audio output settings are correct.

Note: Downmixed 2-channel audio is not available for proprietary Dolby or DTS audio formats.

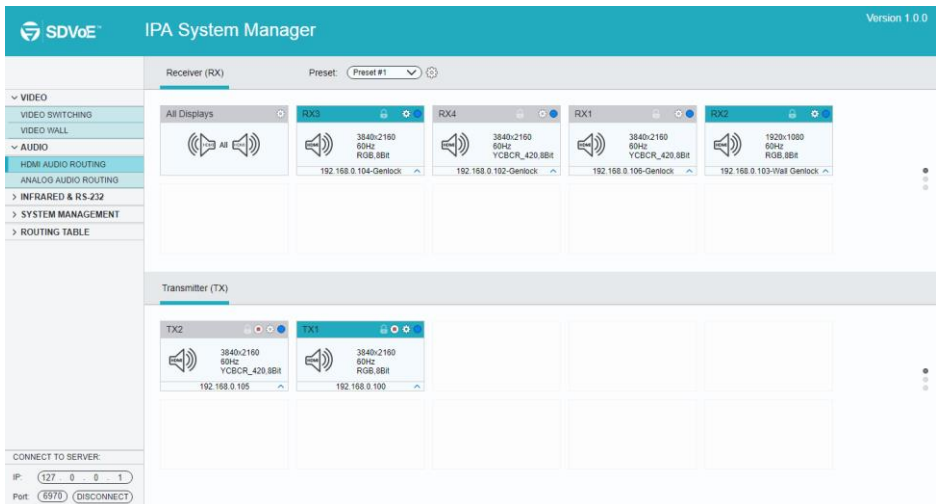

5.7 Analog Audio Routing Tab

The "Analog Audio" tab is used to setup and manage analog audio routing between TX and RX devices.

All the RX devices are listed in the top half of the Receiver (RX) section. Similarly, all the TX devices are listed in the bottom half in the Transmitter (TX) section.

First, verify if appropriate TX and RX devices are joined:

- 1) Verify, if the Receiver (RX) is currently joined with the desired Transmitter (TX).
 - a) Click on the RX and the Transmitter (TX) it is joined to will be highlighted blue.
 - b) Selecting the respective transmitter will highlight all the receivers joined to the same TX.
- 2) If the respective Transmitter (TX) is currently not joined to the Receiver (RX), join them together:
 - a) In the Transmitter (TX) section, select a TX by left-clicking on its associated active tile.
 - b) Drag and drop the TX tile over the RX tile it is to be joined with.
 - c) TX and RX are now joined together.
 - d) Repeat above steps if additional receivers are to be joined to the same TX.

To control where and how analog audio is transmitted, complete the following steps:

- 1) Connect a speaker or any type of analog audio receiver to the RX device.
- 2) Right click the gear icon on a Receiver (RX) and select "Settings" from the menu.
- 3) Choose, how the audio is being sent to the analog (mini XLR) output connector:
 - a) Click on the "Analog Audio Output" tab.
 - b) Choose the desired audio output option from the drop-down list:
 - HDMI Audio (Downmix)
 - Analog Audio
- 4) Click "Save" to apply changes.
- 5) The sound device connected to the RX will now play out the analog audio stream.

Tipp: If no audio is playing, confirm that the TX device is streaming. Also verify the RX audio output settings are correct.

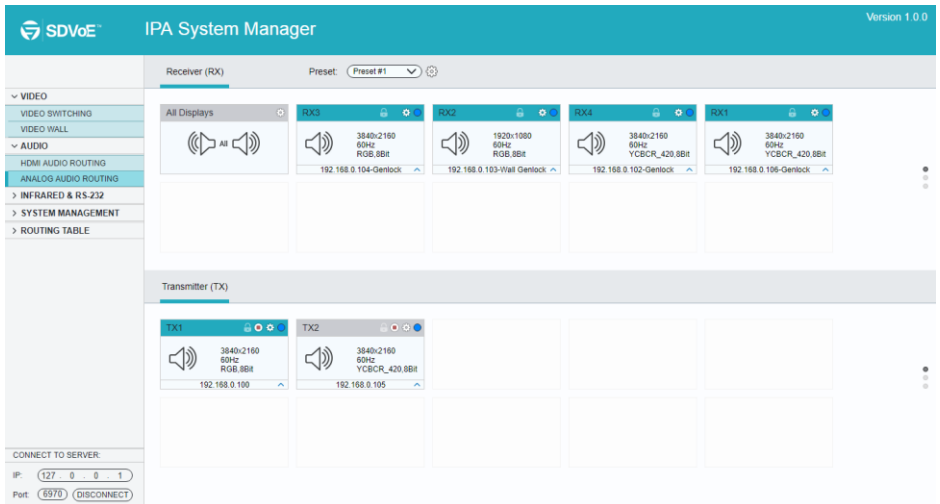

5.8 RS-232 Routing Tab

The "RS-232 Routing" tab is used to setup and manage RS-232 data distribution for devices.

There are two sections provided in the IPA Manager interface, "Transmitters (TX)" and "Receivers (RX)". Each device discovered on the network is listed in both groups, because each can both send and receive RS-232 data.

- 1) Select the "RS-232 Routing" tab in the IPA Manager interface.
- 2) Verify, which Transmitters and Receivers are joined together. Left-click on the device tile you want to see the connection status of. All joined together tiles will be highlighted blue.
- 3) To pair devices, drag the tile representing the Transmitter (TX) and drop it over the desired Receiver (RX) to create one-way communication.
- 4) To create a bi-directional RS-232 path between two devices, two separate pairings are required. Repeat the step above, but in reverse (drop TX on RX) to create the second pairing.

WolfPack 4K IP Streaming Extender

SDVoE™ IPA System Manager Version 1.0.0

Receiver (RX) Preset: Preset #1

VIDEO
VIDEO SWITCHING
VIDEO WALL
AUDIO
HDMI AUDIO ROUTING
ANALOG AUDIO ROUTING
INFRARED & RS-232
RS-232 ROUTING
INFRARED ROUTING
SYSTEM MANAGEMENT
ROUTING TABLE

CONNECT TO SERVER:
IP: 127.0.0.1
Port: 6970 DISCONNECT

Receiver (RX)

All Displays: All

RX3 (Selected)
3840x2160 60Hz YCBCR_420 8Bit
192.168.0.104-Genlock

RX4
3840x2160 60Hz YCBCR_420 8Bit
192.168.0.192-Genlock

TX2
3840x2160 60Hz YCBCR_420 8Bit
192.168.0.195

RX2
1920x1080 60Hz YCBCR_420 8Bit
192.168.0.103-104 Genlock

Transmitter (TX)

RX3 (Selected)
Hostname: RX3
IP: 192.168.0.104
MAC: 00-04-A3-EB-5A-F1
Firmware: v3.5.2.0
192.168.0.104-Genlock

RX4
3840x2160 60Hz YCBCR_420 8Bit
192.168.0.102-Genlock

TX2
3840x2160 60Hz YCBCR_420 8Bit
192.168.0.195

RX2
1920x1080 60Hz YCBCR_420 8Bit
192.168.0.103-104 Genlock

TX1
3840x2160 60Hz YCBCR_420 8Bit
192.168.0.190

RX1
3840x2160 60Hz YCBCR_420 8Bit
192.168.0.196-Genlock

SDVoE™ IPA System Manager Version 1.0.0

Receiver (RX) Preset: Preset #1

VIDEO
VIDEO SWITCHING
VIDEO WALL
AUDIO
HDMI AUDIO ROUTING
ANALOG AUDIO ROUTING
INFRARED & RS-232
RS-232 ROUTING
INFRARED ROUTING
SYSTEM MANAGEMENT
ROUTING TABLE

CONNECT TO SERVER:
IP: 127.0.0.1
Port: 6970 DISCONNECT

Receiver (RX)

All Displays: All

RX3
3840x2160 60Hz YCBCR_420 8Bit
192.168.0.104-Genlock

RX4
3840x2160 60Hz YCBCR_420 8Bit
192.168.0.192-Genlock

TX2
3840x2160 60Hz YCBCR_420 8Bit
192.168.0.195

RX2
1920x1080 60Hz YCBCR_420 8Bit
192.168.0.103-104 Genlock

Transmitter (TX)

RX3 (Selected)
Hostname: RX3
IP: 192.168.0.104
MAC: 00-04-A3-EB-5A-F1
Firmware: v3.5.2.0
192.168.0.104-Genlock

RX4
3840x2160 60Hz YCBCR_420 8Bit
192.168.0.102-Genlock

TX2
3840x2160 60Hz YCBCR_420 8Bit
192.168.0.195

RX2
1920x1080 60Hz YCBCR_420 8Bit
192.168.0.103-104 Genlock

TX1
3840x2160 60Hz YCBCR_420 8Bit
192.168.0.190

RX1
3840x2160 60Hz YCBCR_420 8Bit
192.168.0.196-Genlock

5.8.1 Assign Transmitter to all Receivers

To distribute RS-232 data from a single transmitter to all receivers, drag and drop the respective transmitter's tile onto the tile labeled "All Displays" in the "Receivers" section of the "RS-232 Routing" tab.

5.8.2 Sending RS-232 Data from IPA Manager to a Device

- 1) Click gear icon of the respective transmitter or receiver tile.
- 2) Select "Send/Receive RS-232".
- 3) A dialog box opens.
- 4) Enter the RS-232 string you want to send.
- 5) Click the "Send" button to send out the string.
- 6) Paired devices will receive the RS-232 command.

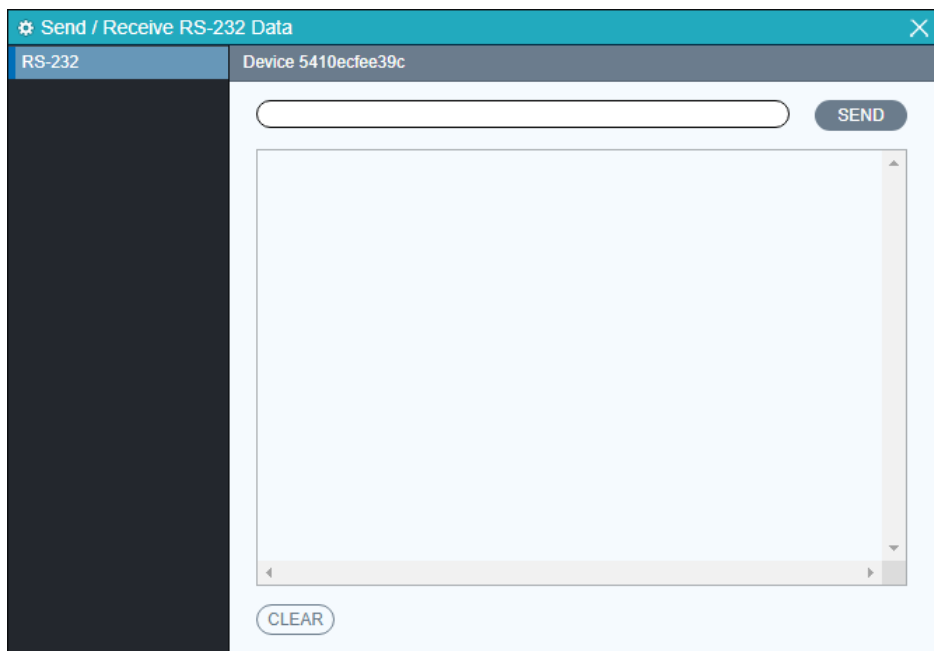

Note: API Server is used to device debug.

5.9 Infrared Routing Tab

The "Infrared Routing" tab is used to setup and manage IR data distribution for devices.

There are two sections provided in the IPA Manager interface, "Transmitters (TX)" and "Receivers (RX)". Each device discovered on the network is listed in both groups, because each can both send and receive IR data.

- 1) Select the "Infrared Routing" tab in the IPA Manager interface.
- 2) Verify, which Transmitters and Receivers are joined together. Left-click on the device tile you want to see the connection status of. All joined together tiles will be highlighted blue.
- 3) To pair devices, drag the tile representing the Transmitter (TX) and drop it over the desired Receiver (RX) to create one-way communication.
- 4) To create a bi-directional IR path between two devices, two separate pairings are required. Repeat the step above, but in reverse (drop TX on RX) to create the second pairing.

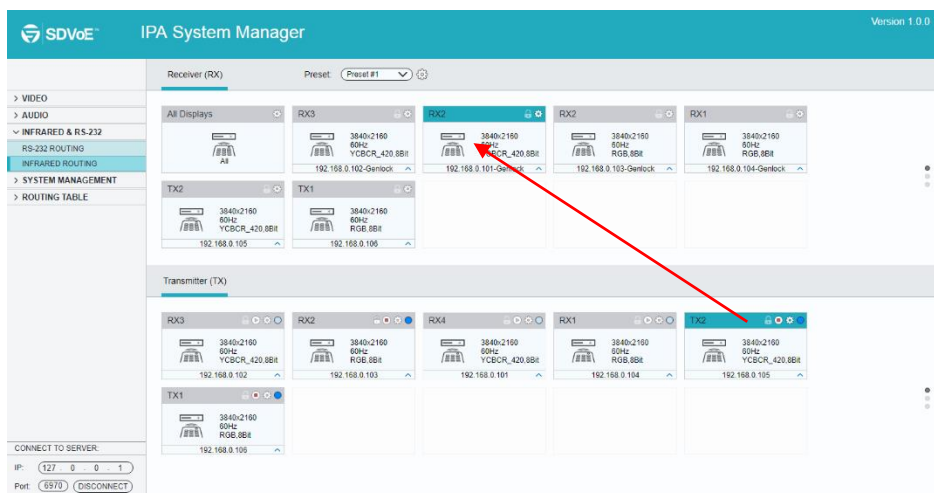

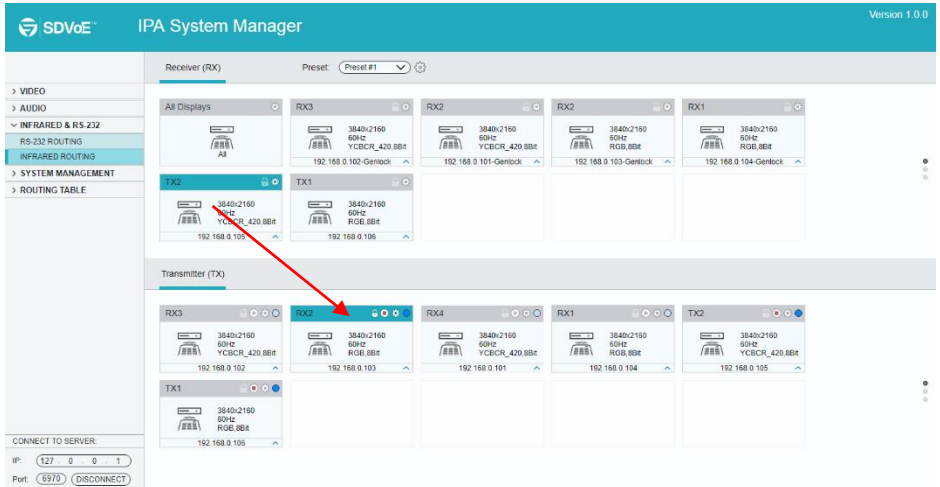

5.9.1 Assign Transmitter to all Receivers

To distribute RS-232 data from a single transmitter to all receivers, drag and drop the respective transmitter's tile onto the tile labeled "All Displays" in the "Receivers" section of the "RS-232 Routing" tab.

5.9.2 Sending IR Data from IPA Manager to a Device

- 1) Click gear icon of the respective transmitter or receiver tile.
- 2) Select "Send/Receive IR".
- 3) A dialog box opens.
- 4) Enter the IR string you want to send.
- 5) Click the "Send" button to send out the string.
- 6) Paired devices will receive the IR command.

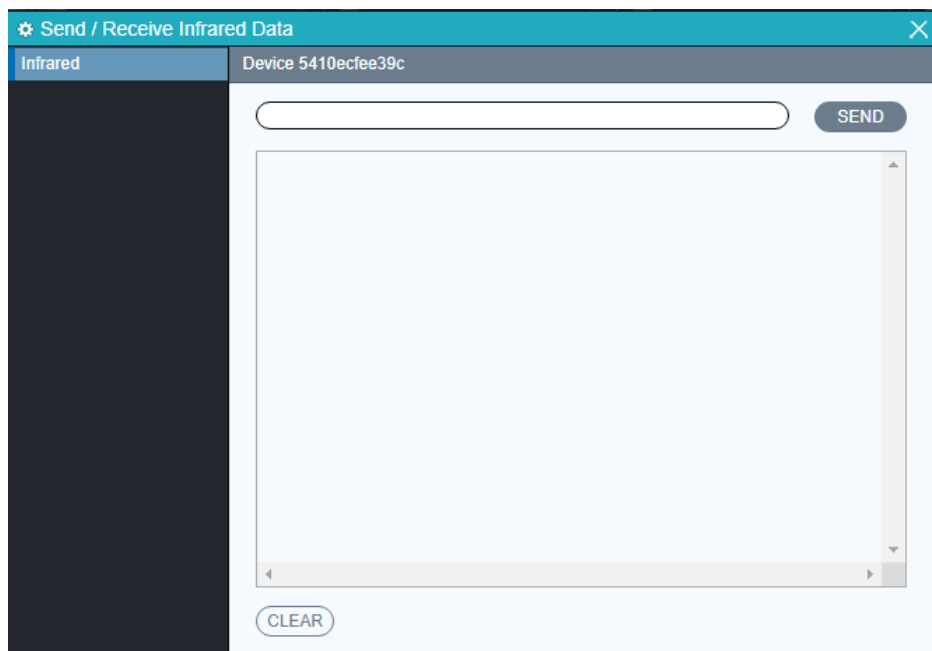

Infrared Limitations

A Sender can either send IR data to a specific device (unicast) or broadcast to all devices active on the network (broadcast). Should be noted however, that a sender cannot send data simultaneously to a range of devices using multi-unicast

The data format used when sending IR data from control layer to a device is 'Pronto'. The link below points to a good description of Pronto format definition with examples.

<http://www.remotecentral.com/features/irdisp1.htm>

The pronto format is a series of hex numbers that describe everything that is needed to generate the required waveform. It includes the carrier frequency, the ON/OFF period along with data and error checksum.

Large libraries of Pronto IR codes are publicly available and easy to find on the Web. The code below is a Pronto string to turn Sony BlueRay player ON and OFF

```
0000 0067 0000 0015 0060 0018 0030 0018 0018 0018 0030 0018 0018 0018 0030
0018 0018 0018 0018 0018 0018 0018 0030 0018 0018 0018 0030 0018 0030 0018
0018 0018 0030 0018 0018 0018 0018 0018 0018 0018 0030 0018 0030 0018 0030
01FE.
```

5.10 Global Command Options and Settings

To access a device's options, left-click the gear icon of any connected TX or RX

Note: Device options can be accessed from any detected device and from any of the interface tabs, "Video Switching", "HDMI Audio", etc.

5.10.1 Receiver (RX) Settings Options

The following section illustrates the Receiver (RX) device settings dialog box.

5.10.1.1. Analog Audio Output Settings

Use this tab to select the audio source to be sent to the analog audio output port.

There are two audio source options:

- HDMI Audio (Downmix): 2-channel downmix of the original HDMI audio from a TX.
- Analog Audio: Analog audio stream, directly coming from the analog input on a TX.

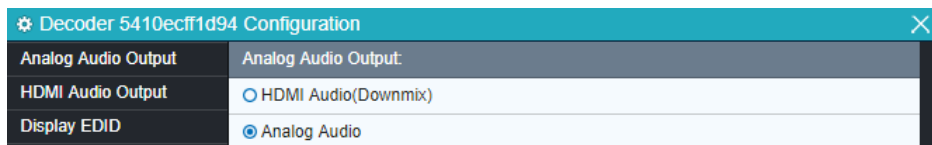

5.10.1.2. HDMI Audio Output Settings

Use this tab to control, which audio source is output via HDMI. There are four options.

- HDMI Audio (from HDMI, "Genlock Mode"): The original HDMI audio stream received with the video is used, if the RX device is in "Genlock Mode" or if the RX device does not receive a separate HDMI audio stream (in any video mode).
- Analog Audio: Select the analog audio stream of the TX to embed it into the HDMI output.
- HDMI Audio (Stereo Downmix): Select the HDMI audio stream of any TX as separate HDMI audio stream and embed it into the HDMI output signal. If the HDMI audio stream is a multichannel PCM format, it will be downmixed to 2-channel stereo audio at the output.
- HDMI Audio (All Available Channels): Select the HDMI audio stream of any TX as separate HDMI audio stream and embed it into the HDMI output signal. The multichannel HDMI audio will not be downmixed.

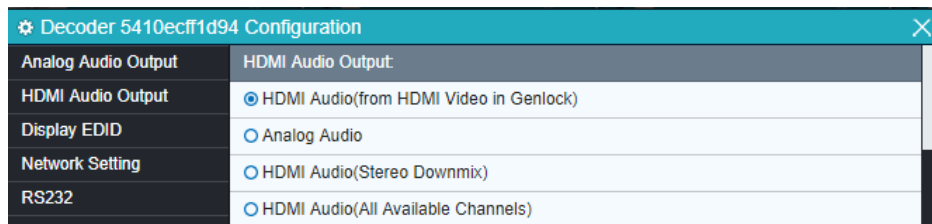

5.10.1.3. Display EDID

Use this tab to access and store the EDID coming from the display, connected to the RX unit. Use the "Save" button to save the EDID to a file. It is also possible to select and copy the EDID Hex values directly and paste them into an editor such as Notepad. When no display is connected, the EDID view is blank.

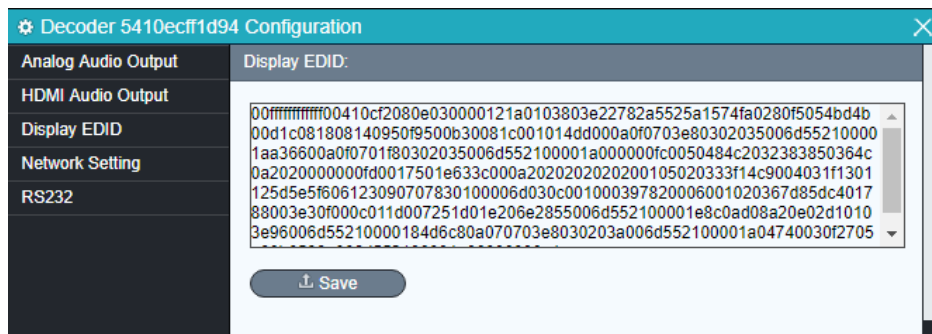

5.10.1.4. Network Setting

Use this tab to modify the device's host name and configure the IP address.

By default, the device's host name equals the device's MAC address.

The device's MAC address is also used as device host name by the IPA Manager software. To rename a device, enter a name (e. g. "RX1") into the "Hostname" edit box. Press the "Save" button to save the new host name. The host name is persistent and kept until the device is forced back to factory defaults.

The IP address can be set to be either "DHCP" or "Manual".

- Select "DHCP" to receive the IP address from a DHCP server or to be auto-assigned with an IP from the 169.254.X.X range, in case there is no DHCP server on the network.
- Select "Manual" to set a static IP address (IPv4 address, subnet mask and gateway address).

Press "Save" to save the new IP address. The new IP mode settings are stored in non-volatile memory and kept, until the device is forced back to factory defaults.

Note: Special attention is required, when assigning a manual IP address. The address has to be both unique and reachable. Any mistake when entering the IP address, subnet mask or gateway address can render the device unreachable.

⚙️ Decoder 5410ecff1d94 Configuration

Analog Audio Output

HDMI Audio Output

Display EDID

Network Setting

RS232

00d1c081808140950f9500630081c001014dd000a0f0703e80302035006d552100001aa36600a0f0701f80302035006d552100001a000000fc0050484c2032383850364c0a2020000000fd0017501e633c000a2020202020200105020333f14c9004031f1301125d5e5f606123090707830100006d030c001000397820006001020367d85dc401788003e30f000c011d007251d01e206e2855006d552100001e8c0ad08a20e02d10103e96006d55210000184d6c80a070703e8030203a006d552100001a04740030f2705

Save

Network Settings:

Hostname: RX1

IP Mode: DHCP

IP Address: 192.168.0.113

Subnet Mask: 255.255.255.0

Default Gateway: 192.168.0.1

5.10.1.5. RS232

Use the RS232 tab to modify / edit the RS232 settings.

Select the desired port configuration (Baud Rate, Data Bit, Stop Bit and Parity). Click the "Save" button to save the updated RS232 configuration. New RS232 settings are kept until the device is forced to factory defaults.

⚙️ Decoder 5410ecff1d94 Configuration

Analog Audio Output

HDMI Audio Output

Display EDID

Network Setting

RS232

00d1c081808140950f9500630081c001014dd000a0f0703e80302035006d552100001aa36600a0f0701f80302035006d552100001a000000fc0050484c2032383850364c0a2020000000fd0017501e633c000a2020202020200105020333f14c9004031f1301125d5e5f606123090707830100006d030c001000397820006001020367d85dc401788003e30f000c011d007251d01e206e2855006d552100001e8c0ad08a20e02d10103e96006d55210000184d6c80a070703e8030203a006d552100001a04740030f2705

⬇️ Save

Network Settings:

Hostname: RX1

IP Mode: DHCP

IP Address: 192.168.0.113

Subnet Mask: 255.255.255.0

Default Gateway: 192.168.0.1

RS232:

Baud Rate: 57600

Data Bit: 8

Stop Bit: 1

Parity: None

SAVE

↻

5.10.2 Transmitter (TX) Settings Options

The following section illustrates the Transmitter (TX) device's settings dialog box.

5.10.2.1. Input

Use this to enable or disable HDCP support.

If HDCP support is disabled, streaming a video from an HDCP protected source to a screen will result in a black image displayed on screen.

It is also possible to only enable HDCP 1.4 by checking the "Disable HDCP 2.2" support.

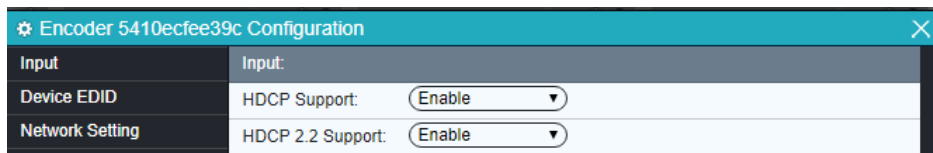

5.10.2.2. Device EDID

This tab is used to access and manipulate the EDID data of the source device connected to the TX.

Select the EDID data from the display and save it into a file or load EDID data directly from a file.

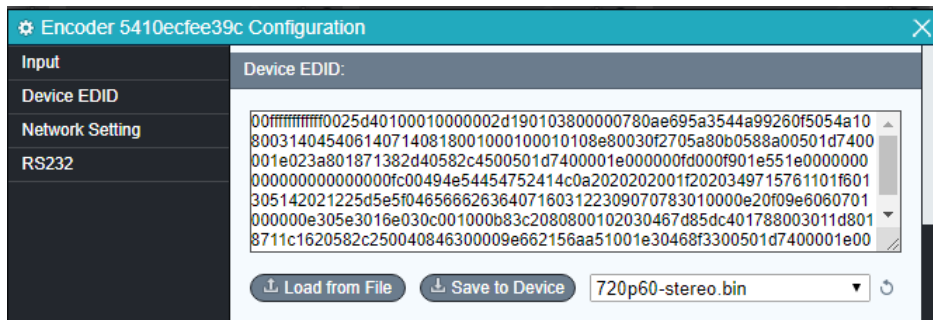

5.10.2.3. Network Setting

Use this tab to modify the device's host name and configure the device's IP address. By default, the device's host name equals the device's MAC address.

The MAC address is also used as device host name by the IPA Manager software. To rename a device, enter a name (e. g. "TX1") into the hostname edit box. Press the "Save" button to save the new host name. The host name is persistent and kept until the device is forced back to factory defaults.

The IP address can be set to either "DHCP" or "Manual":

- Select "DHCP" to receive the IP address from a DHCP server or to be auto-assigned an address within the 169.254.X.X range, in case there is no DHCP server on the network.
- Select "Manual" to set a static IP address (IPV4 address, subnet mask and gateway address).

Press "Save" to save the new IP address. New IP mode settings are stored in non-volatile memory and kept until the device is forced back to factory defaults.

Network Settings:	
Hostname:	TX1
IP Mode:	DHCP
IP Address:	192.168.0.115
Subnet Mask:	255.255.255.0
Default Gateway:	192.168.0.1

Note: Special attention is required, when assigning a manual IP address. The address has to be both unique and reachable. Any mistake when entering the IP address, subnet mask or gateway address can render the device unreachable.

5.10.2.4. RS232

Use the "RS232" tab to modify / edit the RS232 settings.

Select the desired port configuration (Baud Rate, Data Bit, Stop Bit and Parity). Click the "Save" button to save the updated RS232 configuration. New RS232 settings are kept until the device forced to factory defaults.

Encoder 5410ecfee39c Configuration

Input

Device EDID

Network Setting

RS232

```
00ffffffff0025d40100010000002d190103800000780ae695a3544a99260f5054a10
8003140454061407140818001000100010108e80030f2705a80b0588a00501d7400
001e023a801871382d40582c4500501d7400001e000000fd000f901e551e00000000
00000000000000fc00494e54454752414c0a2020202001f2020349715761101f601
305142021225d5ef046566626364071603122309070783010000e20f09e6060701
000000e305e3016e030c001000b83c2080800102030467d85dc401788003011d801
8711c1620582c250040846300009e662156aa51001e30468f3300501d7400001e00
```

Load from File
Save to Device
720p60-stereo.bin

Network Settings:

Hostname: TX1

IP Mode: DHCP

IP Address: 192.168.0.115

Subnet Mask: 255.255.255.0

Default Gateway: 192.168.0.1

RS232:

Baud Rate: 57600

Data Bit: 8

Stop Bit: 1

Parity: None

SAVE

5.11 System Management Tab

5.11.1 Device Firmware Upgrade

Apply device firmware updates directly over the network. IPA has implemented a special update protocol to update an individual device or consecutively update all devices discovered on the local network with only a single command.

The first step is to place the respective update .zip file in a "update" folder inside the directory, where the IPA Manager software is installed. The IPA Manager is then instructed to update devices from a selected file archive.

Example of update folder location:

C:\Program Files (x86)\IPA Manager\update

Follow the step by step procedure below to update the firmware:

- 1) By default, the update folder is in the same directory as the IPA Manager executable and named "update". If the "update" folder does not exist, it is necessary to create it.
- 2) Copy the new firmware update (*.zip file) into the "update" folder.
- 3) The system automatically detects the devices compatible with the new firmware update archive and displays them as orange bars. Devices, not available on the network earlier will be shown as 'DISCONNECTED'.
- 4) Begin the update process: To trigger the upgrade of an individual device, click the gear icon on the respective device's tile and select "Update Device".
- 5) The selected device(s) will immediately update their firmware. The respective tiles will show the progress of the update.
- 6) When the firmware update is complete, the devices will provide a message to automatically reboot all updated units.

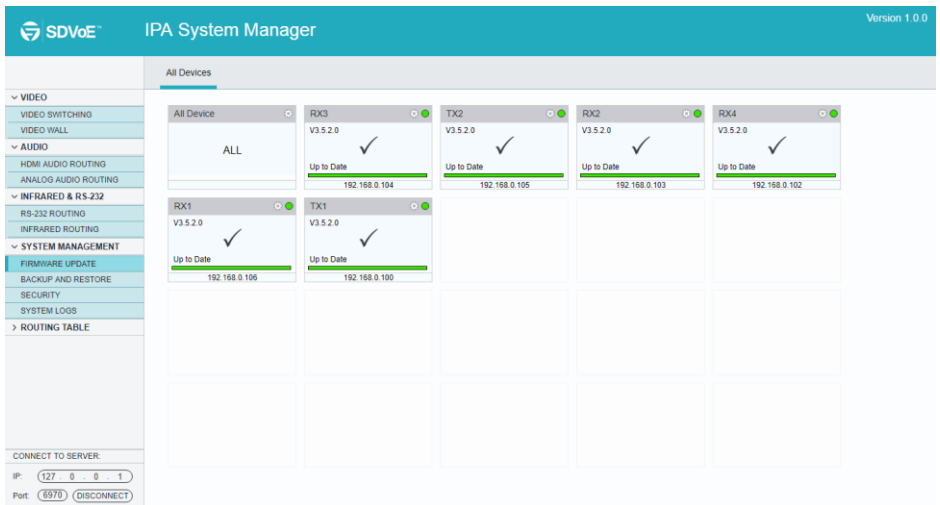

5.11.2 System Backup and Restore

Follow the step by step procedure below to backup and restore firmware versions:

- 1) Select the "Backup and Restore" tab in the IPA Manager interface.
- 2) Type in the backup file name and click "Browse" to select the destination path.
- 3) Click "Write Backup" to save the system configuration data into the specified file.
- 4) Click "Browse" on the "Restore" tile to select the backup file and click "Restore Backup" to restore the selected system configuration.

SDVoE™

IPA System Manager

Version 1.0.0

VIDEO

VIDEO SWITCHING

VIDEO WALL

AUDIO

HDMI AUDIO ROUTING

ANALOG AUDIO ROUTING

INFRARED & RS-232

RS-232 ROUTING

INFRARED ROUTING

SYSTEM MANAGEMENT

FIRMWARE UPDATE

BACKUP AND RESTORE

SECURITY

SYSTEM LOGS

ROUTING TABLE

CONNECT TO SERVER:

IP: 127.0.0.1

Port: 6970

DISCONNECT

Backup and Restore

Backup

Name:

Save to:

Restore

Backup File:

5.11.3 Security Settings

Select the Security tab in the IPA Manager interface to enter the section for modifying the password.

SDVoE™

IPA System Manager

Version 1.0.0

VIDEO

VIDEO SWITCHING

VIDEO WALL

AUDIO

HDMI AUDIO ROUTING

ANALOG AUDIO ROUTING

INFRARED & RS-232

RS-232 ROUTING

INFRARED ROUTING

SYSTEM MANAGEMENT

FIRMWARE UPDATE

BACKUP AND RESTORE

SECURITY

SYSTEM LOGS

ROUTING TABLE

CONNECT TO SERVER:

IP: 127.0.0.1

Port: 6970

DISCONNECT

Security

Security

User Name: admin

Old Password:

New Password:

Confirm Password:

5.11.4 System Logs

Select the System Logs tab in the IPA Manager interface to enter the section for inquiring the system logs.

IPA System Manager

Version 1.0.0

System Logs

Type	Date & Time	Event ID	User	Details
INFRARED Routing	2019/3/28 10:39	2019/3/28 10:39	Admin	192.168.0.100 ↔ 192.168.0.100
INFRARED Routing	2019/3/28 10:38	2019/3/28 10:38	Admin	192.168.0.100 ↔ 192.168.0.102
INFRARED Routing	2019/3/28 10:38	2019/3/28 10:38	Admin	192.168.0.100 ↔ 192.168.0.102
INFRARED Routing	2019/3/28 10:37	2019/3/28 10:37	Admin	192.168.0.105 ↔ 192.168.0.102
INFRARED Routing	2019/3/28 10:35	2019/3/28 10:35	Admin	192.168.0.106 ↔ 192.168.0.100
Video Wall Parameters	2019/3/28 10:24	2019/3/28 10:24	Admin	192.168.0.100 ↔ 192.168.0.103

CONNECT TO SERVER:

IP: 127.0.0.1

Port: 6970

DISCONNECT

Save to

Clear Log

5.12 Routing Table

The routing table allows to gather info about the video, HDMI audio, analog audio and RS232 routing status.

Video Routing Table:

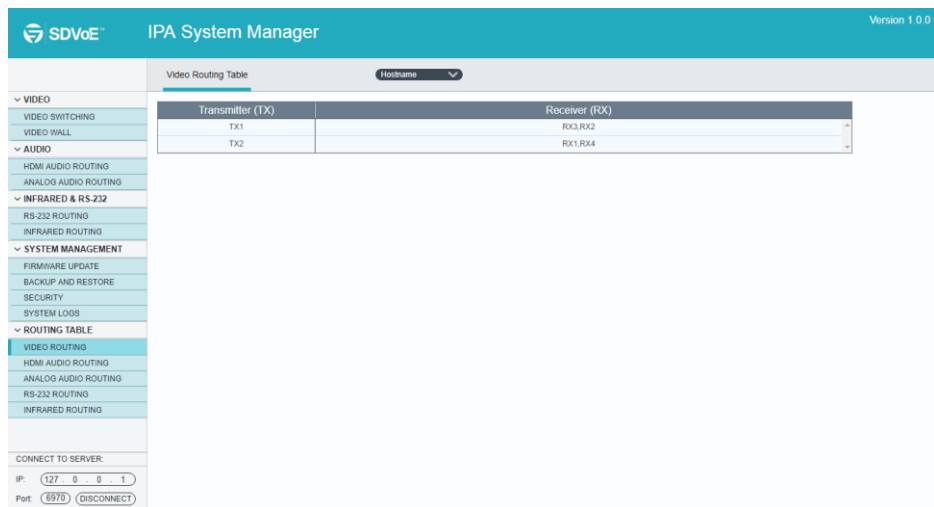

Transmitter (TX)	Receiver (RX)
TX1	RX3,RX2
TX2	RX1,RX4

At the bottom of the interface, there is a 'CONNECT TO SERVER' section with IP: 127.0.0.1 and Port: 6970 (DISCONNECT).

HDMI Audio Routing Table:

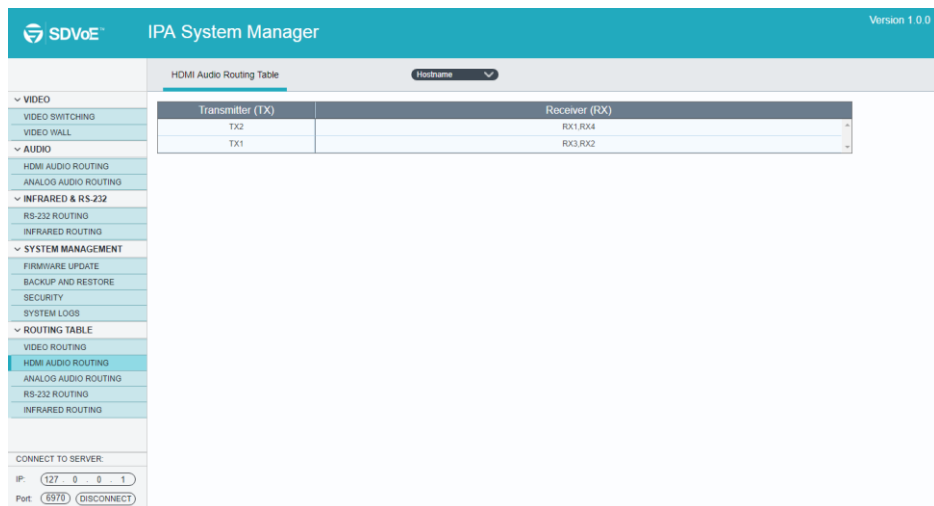

Transmitter (TX)	Receiver (RX)
TX2	RX1,RX4
TX1	RX3,RX2

At the bottom of the interface, there is a 'CONNECT TO SERVER' section with IP: 127.0.0.1 and Port: 6970 (DISCONNECT).

Analog Audio Routing Table:

 IPA System Manager Version 1.0.0

VIDEO

VIDEO SWITCHING

VIDEO WALL

AUDIO

HDMI AUDIO ROUTING

ANALOG AUDIO ROUTING

INFRARED & RS-232

RS-232 ROUTING

INFRARED ROUTING

SYSTEM MANAGEMENT

FIRMWARE UPDATE

BACKUP AND RESTORE

SECURITY

SYSTEM LOGS

ROUTING TABLE

VIDEO ROUTING

HDMI AUDIO ROUTING

ANALOG AUDIO ROUTING

RS-232 ROUTING

INFRARED ROUTING

CONNECT TO SERVER:
IP:
Port:

Analog Audio Routing Table

Transmitter (TX)	Receiver (RX)
TX1	RX1,RX3,RX2,RX4
TX2	NULL

RS232 Routing Table:

 IPA System Manager Version 1.0.0

VIDEO

VIDEO SWITCHING

VIDEO WALL

AUDIO

HDMI AUDIO ROUTING

ANALOG AUDIO ROUTING

INFRARED & RS-232

RS-232 ROUTING

INFRARED ROUTING

SYSTEM MANAGEMENT

FIRMWARE UPDATE

BACKUP AND RESTORE

SECURITY

SYSTEM LOGS

ROUTING TABLE

VIDEO ROUTING

HDMI AUDIO ROUTING

ANALOG AUDIO ROUTING

RS-232 ROUTING

INFRARED ROUTING

CONNECT TO SERVER:
IP:
Port:

RS232 Routing Table

Transmitter (TX)	Receiver (RX)
RX3	TX1
TX1	RX3
TX2	ALL
RX2	ALL
RX1	ALL
RX4	ALL

Infrared Routing Table:

SDVoE™

IPA System Manager

Version 1.0.0

Infrared Routing Table

Hostname

Transmitter (TX)	Receiver (RX)
TX2	RX4
RX3	NULL
TX1	NULL
RX1	TX1
RX2	TX2
RX4	NULL

VIDEO

VIDEO SWITCHING

VIDEO WALL

AUDIO

HDMI AUDIO ROUTING

ANALOG AUDIO ROUTING

INFRARED & RS-232

RS-232 ROUTING

INFRARED ROUTING

SYSTEM MANAGEMENT

FIRMWARE UPDATE

BACKUP AND RESTORE

SECURITY

SYSTEM LOGS

ROUTING TABLE

VIDEO ROUTING

HDMI AUDIO ROUTING

ANALOG AUDIO ROUTING

RS-232 ROUTING

INFRARED ROUTING

CONNECT TO SERVER:

IP: 127.0.0.1

Port: 6970

DISCONNECT

6. Operation of GUI Control

The web-based GUI is used to configure and control signal extension, routing and switching between TX and RX units.

Before proceeding GUI, make sure all IPA units are powered ON. Then ensure that the IP addresses of PC and all IPA units are on the same local area network (LAN). If this is not the case, please manually set IP address mode as DHCP.

Please type **the IP Address of the control PC** in the internet browser, and it will enter the below log-in webpage:

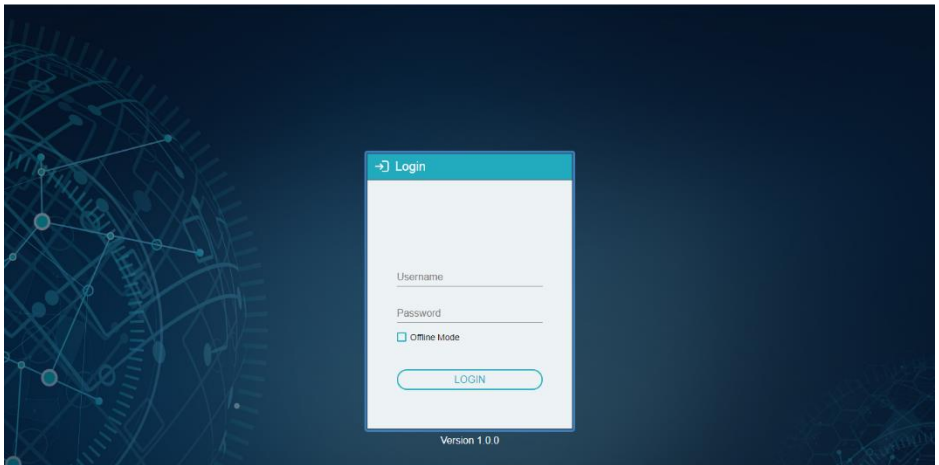

Username: admin

Password: admin

Please type the user name and password, and then click **LOGIN**.

Before starting the GUI control, make sure the control PC is connected either directly to the network switch or to the Gigabit Ethernet port on one of the devices (TX or RX).

Upon launch, the main window will open up in the "Video Switching" tab. It will discover all the TX and RX devices on the network and display them inside the application GUI.

The first step is to connect to the Server. Enter the IP address and click "CONNECT".

The default Server setting is:

IP Address: 127.0.0.1

Port Number: 6970

All connected devices on the network will appear as a blue tiles within the GUI window.

WolfPack 4K IP Streaming Extender

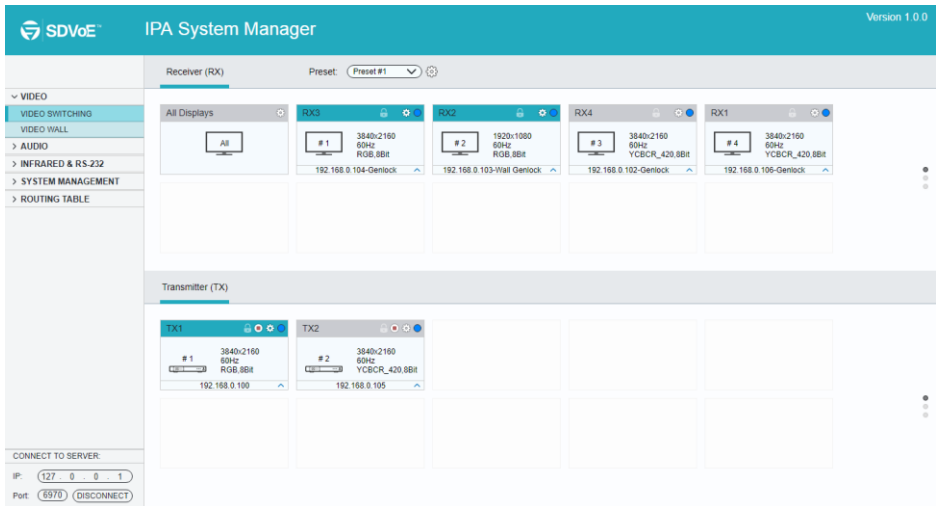
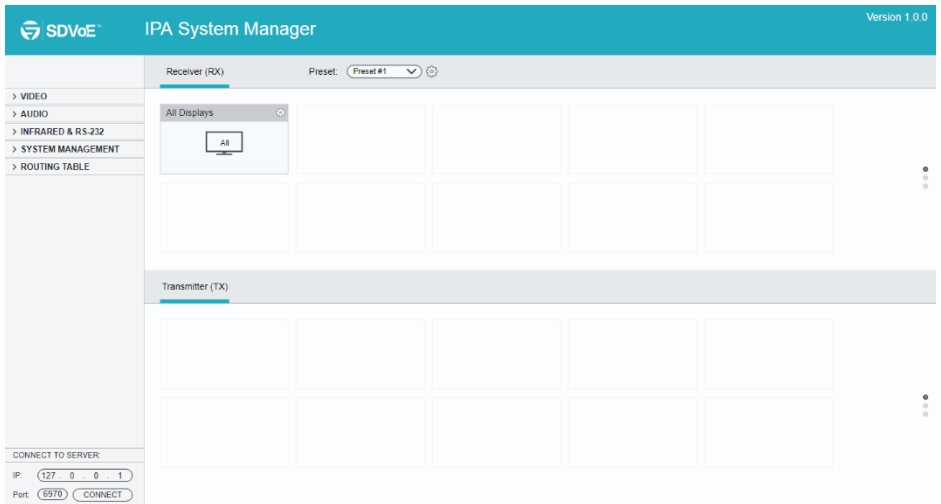

Note: The operation of GUI are same as the IP Manager's, please refer to the above chapter for more details.

7. Panel Drawing

HDTVIPA100E

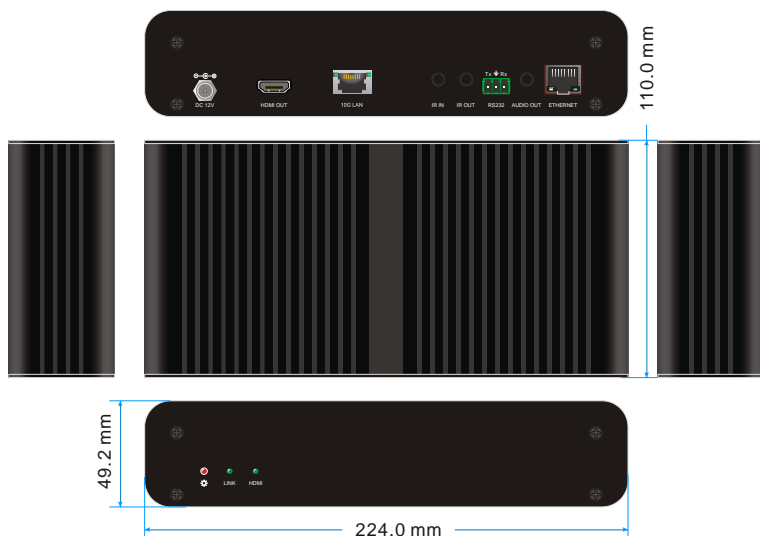

HDTVIPA100D

8. Troubleshooting & Maintenance

- 1) If the IPA manager does not detect any Transmitters/Receivers, please make sure:
 - Whether the IP address is configured correctly. Please ensure the IP of the connected control PC is set to the same network segment as the TX / RX.
 - Whether there is an IP address conflict with another device in the same network. Please make sure, each device has a different IP address in the same LAN.
 - Power supply is normal and as specified.
 - The connection cables are of high-quality and the link has been established successfully.
- 2) If the IPA manager detects the connected TX/RX units correctly, please confirm whether the video source is selected correctly and that the connection cable functions as specified.

Note: *If your problem still remains after following the troubleshooting steps above, please contact your local dealer or distributor for further assistance.*

9. Customer Service

The return of a product to our Customer Service implies the full agreement of the terms and conditions hereinafter. These terms and conditions may be changed without prior notice.

1) Warranty

The limited warranty period of the product is fixed three years.

2) Scope

These terms and conditions of Customer Service apply to the customer service provided for the products or any other items sold by authorized distributor only.

3) Warranty Exclusion

- Warranty expiration.
- Factory applied serial number has been altered or removed from the product.
- Damage, deterioration or malfunction caused by:
 - ✓ Normal wear and tear.
 - ✓ Use of supplies or parts not meeting our specifications.
 - ✓ No certificate or invoice as the proof of warranty.
 - ✓ The product model showed on the warranty card does not match with the model of the product for repairing or had been altered.
 - ✓ Damage caused by force majeure.
 - ✓ Servicing not authorized by distributor.
 - ✓ Any other causes which does not relate to a product defect.
- Shipping fees, installation or labor charges for installation or setup of the product.

4) Documentation:

Customer Service will accept defective product(s) in the scope of warranty coverage at the sole condition that the defect has been clearly defined, and upon reception of the documents or copy of invoice, indicating the date of purchase, the type of product, the serial number, and the name of distributor.

Remarks: Please contact your local distributor for further assistance or solutions.