

WolfPack 4K 30 Hz HDMI Over IP Matrix Switcher with Apps

How to add the IPC to the IPM925 AV over IP system

1. Need to make sure the IP cameras can support the RTSP protocol.
2. Have the IP cameras are connected to to the IPM925 Network switch
3. Then from the XView software setting icon to search and add the IPC.

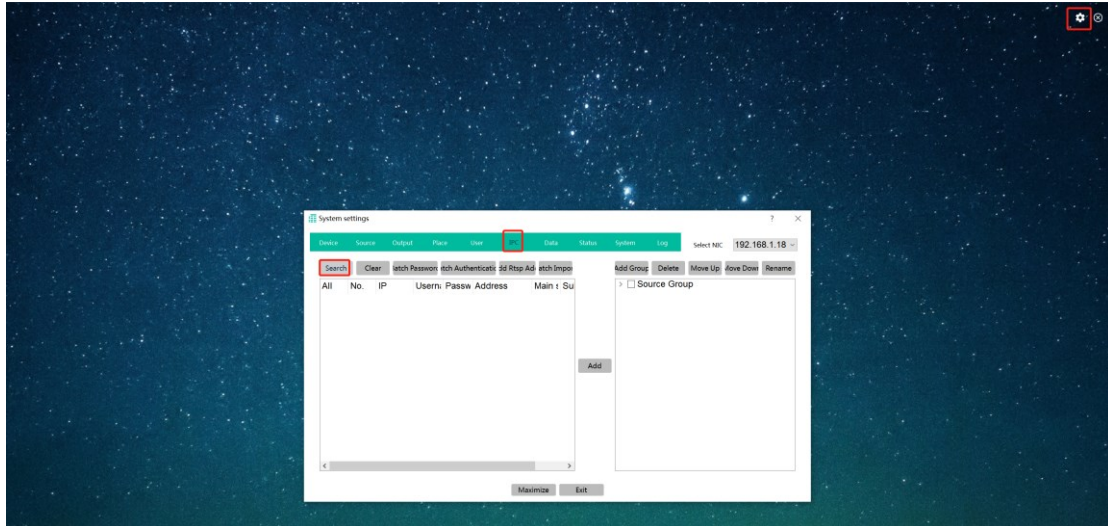

4. Set up the IPC user name and password

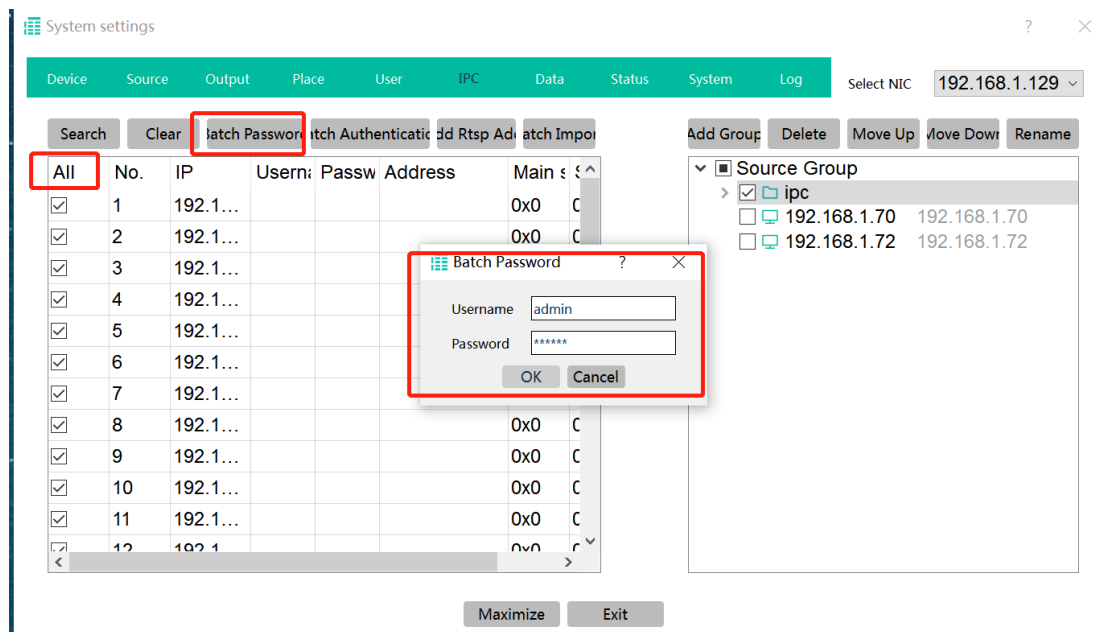

5. Then batch authentication of the IPC, the ones active will be showing in green:

WolfPack 4K 30 Hz HDMI Over IP Matrix Switcher with Apps

Device	Source	Output	Place	User	IPC	Data	Status	System	Log	
<div style="display: flex; justify-content: space-between; border-bottom: 1px solid black; padding-bottom: 5px;"> Search Clear Batch Password Batch Authentication Add Rtp Addr Batch Import </div>										
<input checked="" type="checkbox"/>	All	No.	IP	User:	Passw	Address	Main s	Substream		
<input checked="" type="checkbox"/>	1	192.1...	admin	tlJw...	rtsp://...	192...	352x288			
<input checked="" type="checkbox"/>	2	192.1...	admin	tlJw...	rtsp://...	192...	352x288			
<input checked="" type="checkbox"/>	3	192.1...	admin	tlJw...		0x0	0x0			
<input checked="" type="checkbox"/>	4	192.1...	admin	tlJw...	rtsp://...	192...	352x288			
<input checked="" type="checkbox"/>	5	192.1...	admin	tlJw...	rtsp://...	192...	352x288			
<input checked="" type="checkbox"/>	6	192.1...	admin	tlJw...	rtsp://...	192...	352x288			
<input checked="" type="checkbox"/>	7	192.1...	admin	tlJw...		0x0	0x0			
<input checked="" type="checkbox"/>	8	192.1...	admin	tlJw...		0x0	0x0			
<input checked="" type="checkbox"/>	9	192.1...	admin	tlJw...	rtsp://...	192...	352x288			
<input checked="" type="checkbox"/>	10	192.1...	admin	tlJw...		0x0	0x0			
<input checked="" type="checkbox"/>	11	192.1...	admin	tlJw...	rtsp://...	192...	352x288			
<input checked="" type="checkbox"/>	12	192.1...	admin	tlJw...		0x0	0x0			
<input checked="" type="checkbox"/>	13	192.1...	admin	tlJw...	rtsp://...	192...	352x288			
<input checked="" type="checkbox"/>	14	192.1...	admin	tlJw...	rtsp://...	192...	352x288			
<input checked="" type="checkbox"/>	15	192.1...	admin	tlJw...	rtsp://...	192...	352x288			
<input checked="" type="checkbox"/>	16	192.1...	admin	tlJw...		0x0	0x0			
<input checked="" type="checkbox"/>	17	192.1...	admin	tlJw...		0x0	0x0			
<input checked="" type="checkbox"/>	18	192.1...	admin	tlJw...	rtsp://...	192...	352x288			
<input checked="" type="checkbox"/>	19	192.1...	admin	tlJw...	rtsp://...	192...	352x288			
<input checked="" type="checkbox"/>	20	192.1...	admin	tlJw...		0x0	0x0			
<input checked="" type="checkbox"/>	21	192.1...	admin	tlJw...		0x0	0x0			

6. Can use the main stream to reorder those IPC, then can add those active IPC to the right source list.

Device	Source	Output	Place	User	IPC	Data	Status	System	Log	
<div style="display: flex; justify-content: space-between; border-bottom: 1px solid black; padding-bottom: 5px;"> Search Clear Batch Password Batch Authentication Add Rtp Addr Batch Import </div>										
<input checked="" type="checkbox"/>	All	No.	IP	User:	Passw	Address	Main stream	Substream		
<input checked="" type="checkbox"/>	3	192.1...	admin	tlJw...		0x0	0x0			
<input checked="" type="checkbox"/>	7	192.1...	admin	tlJw...		0x0	0x0			
<input checked="" type="checkbox"/>	8	192.1...	admin	tlJw...		0x0	0x0			
<input checked="" type="checkbox"/>	10	192.1...	admin	tlJw...		0x0	0x0			
<input checked="" type="checkbox"/>	12	192.1...	admin	tlJw...		0x0	0x0			
<input checked="" type="checkbox"/>	16	192.1...	admin	tlJw...		0x0	0x0			
<input checked="" type="checkbox"/>	17	192.1...	admin	tlJw...		0x0	0x0			
<input checked="" type="checkbox"/>	20	192.1...	admin	tlJw...		0x0	0x0			
<input checked="" type="checkbox"/>	21	192.1...	admin	tlJw...		0x0	0x0			
<input checked="" type="checkbox"/>	1	192.1...	admin	tlJw...	rtsp://...	1920x1080	352x288			
<input checked="" type="checkbox"/>	2	192.1...	admin	tlJw...	rtsp://...	1920x1080	352x288			
<input checked="" type="checkbox"/>	4	192.1...	admin	tlJw...	rtsp://...	1920x1080	352x288			
<input checked="" type="checkbox"/>	5	192.1...	admin	tlJw...	rtsp://...	1920x1080	352x288			
<input checked="" type="checkbox"/>	6	192.1...	admin	tlJw...	rtsp://...	1920x1080	352x288			
<input checked="" type="checkbox"/>	9	192.1...	admin	tlJw...	rtsp://...	1920x1080	352x288			
<input checked="" type="checkbox"/>	11	192.1...	admin	tlJw...	rtsp://...	1920x1080	352x288			
<input checked="" type="checkbox"/>	13	192.1...	admin	tlJw...	rtsp://...	1920x1080	352x288			
<input checked="" type="checkbox"/>	14	192.1...	admin	tlJw...	rtsp://...	1920x1080	352x288			
<input checked="" type="checkbox"/>	15	192.1...	admin	tlJw...	rtsp://...	1920x1080	352x288			
<input checked="" type="checkbox"/>	18	192.1...	admin	tlJw...	rtsp://...	1920x1080	352x288			
<input checked="" type="checkbox"/>	19	192.1...	admin	tlJw...	rtsp://...	1920x1080	352x288			

Add Group
Delete
Move Up
Move Down
Rename

- Source Group
- RTSP:19... 192.168.1.60
- RTSP:19... 192.168.1.57
- RTSP:19... 192.168.1.56
- RTSP:19... 192.168.1.58
- RTSP:19... 192.168.1.51
- RTSP:19... 192.168.1.59
- RTSP:19... 192.168.1.53
- RTSP:19... 192.168.1.52
- RTSP:19... 192.168.1.61
- RTSP:19... 192.168.1.54
- RTSP:19... 192.168.1.62
- RTSP:19... 192.168.1.81
- RTSP:19... 192.168.1.70
- RTSP:19... 192.168.1.72

After the above settings, then can back to exit the settings and start controlling:

